WEATHER FORECAST

Victoria and Vicinity—Moderate to fresh westerly winds, continued fine and warm.

Vancouver and Vicinity—Light to moderate winds, continued fine and warm.

The Daily Colonist.

(ESTABLISHED 1858)

COLONIST TELEPHONES
Advertising ..... Empire 4114
Business Office ..... Empire 4114
Circulation ..... Garden 1812
Job Printing ..... Garden 5241
Editorial Rooms ..... Empire 4111
Social Editors ..... Empire 3311

NO. 191—SEVENTY-FIFTH YEAR | VICTORIA, BRITISH COLUMBIA, SATURDAY, JULY 22, 1933 | EIGHTEEN PAGES

FIND NEW MARKETS Local Plant
Will Export 2,000,000 Pounds of Fish This Season to Europe—Page 7

HUNDREDS WITH RABIES
Roving Reporter Gives Lurid Description of Stricken Village — Page 3

Tennis Singles *ENGLAND TAKES LEAD*
in Davis Cup Inter-Zone Final Match Series Provides Upset — Page 12

POST WINGING WAY ACROSS CANADA TO ESTABLISH RECORD

American Aviator Has Chance to Clip Ten Hours off Time He Made in Flight With Gatty—Edmonton Officials Mobilized to Aid Him in His Endeavor

FAIRBANKS, Alaska, July 21 (AP).—Wiley Post hopped off for Edmonton, Alta., at 5:45 p.m., Fairbanks time (7:45 p.m., P.S.T.). The sun was shining and weather was reported improving all along his 1,450-mile route over the Canadian wilds.

About 300 automobiles were surrounding the field, here, when the airman took off.

He had been in Fairbanks slightly less than seven hours, having arrived here from Flat, 375 miles away, at 10:42 a.m., local time. He had spent the night at Flat, after a landing in which he nosed over, bent his propeller and damaged his landing gear.

GOOD LEAD

Post said he expected to be in Edmonton in about nine hours.

He had cut his lead over the record he is trying to beat to 10 hours and 3 minutes. The record was set by himself and Harold Gatty in 1931, when they circled the world in 8 days 15 hours and 51 minutes.

Rain, during the day, had delayed his take-off from here, just as it had interfered with his departure from Flat this morning. He had intended to take off for the Canadian city at 4 o'clock, but delayed until the sun broke through the clouds.

FEELING FINE

Post was feeling fine. He was confident he would be in New York in time to set a new record.

He planned to fly up the Tanana River, across to the Yukon, and then follow that stream toward its head-waters in mountainous Northern British Columbia.

Continued on Page 2, Column 7

MANY HURT BY TWISTER

One Man Killed When Damaging Near-Hurricane Strikes Ontario

TORONTO, July 21 (CP).—Moving with terrific speed, a near-hurricane struck Ontario today, wrecked the Northern Navigation Company freight sheds at Point Edward, killing one man, Russell Mair, and injuring twenty-one other persons; smashed barns and trees, and then faded out, with a torrential downpour which brought relief to drought-stricken farmers.

The "twister," apparently traveling in two sections, seemed to merge at Point Edward, where most damage was done. The long sheds, partly loaded with freight, trapped more than 100 men for some time after they collapsed.

Considerable damage was caused in the border cities area, where telegraph, telephone and hydro lines were broken. Two buildings near Tecumseh were destroyed by fire after lightning struck them; a freight car was overturned in the Windsor yards; stock brokerage offices were affected when wire trouble delayed tickers.

TWO CASTAWAYS HAVE NO LUCK

Men Alleged to Have Jumped From Ss. Yukon Recaptured After Jail-Break

"What is a lock between friends?" asked Joe Moren and John Mattyko, held by the Provincial Police at Alert Bay, as they picked their way out of the provincial lock-up, at 10 o'clock yesterday morning.

"Do that again—I did not see you," grimly commented Provincial Constable N. Dewitt, in charge of the men, catching the pair outside the jail and relodging them behind double-locked barriers, where they will remain pending arrival of a United States marshal, from whose custody the men are alleged to have escaped by jumping off the deck of the Ss. Yukon while passing through Seymour Narrows.

JUMPED FROM LINER

When the Ss. Yukon cleared from Ketchikan for Seattle, recently, she had on board Marshal Sullivan, a United States deputy, and two prisoners, Hal Fernandez and Robert Names. When the Ss. Yukon arrived at Seattle the marshal was minus two prisoners, and the ship had lost two of its lifebelts.

Before the Alaskan vessel docked at her Seattle terminal, the Provincial Police already held two men, who had been taken from the waters of Seymour Narrows, with lifebelts from the Ss. Yukon around them. The men gave the names Joe Moren and John Mattyka, but refused to account for their presence in the chilly waters of the Narrows.

Smart work on the part of the Provincial Police resulted in a hurry-up call from Seattle to hold the men for investigation. This had already been done by Constable Dewitt, in charge at Alert Bay. The break for liberty yesterday morning came by way of seasoning British Columbia interest in the affair. Pending identification, the two men will be held by the British Columbia authorities.

FORCE WOMAN TO RANSOM CHILDREN

Chicago Visitor to Idaho Captured by Gang of Highwaymen—Robbers Active

BLACKFOOT, Idaho, July 21 (AP).—While they held her two sons as hostages, three bandits compelled Mrs. Beatrice Voight, of Chicago, to go with them to Moran, Wyo., Wednesday and cash travelers' cheques for $50 to supplement $30 she had already given them.

Mrs. Voight, here today for a visit with the family of H. R. Wallis, told of her experience, which took place as she entered the Jackson Hole country of Western Wyoming with her sons, Bob, twenty-three, and Jack, fourteen.

She said she concealed two valuable diamonds from the robbers, who had been identified tentatively as the same band who held up and robbed the Leslie Stone family in a similar manner near Downey, Idaho, a week ago, as they were en route here.

Starts for British Columbia

CAPTAIN Harold T. Jensen, of Montreal, hoisting sail on his canoe preparatory to starting out on another lap of his long voyage from Montreal, around Cape Horn, to Vancouver, B.C. Captain Jensen is making the voyage alone.

Gold Leads B.C. Mining Industry To Brighter Era

Record Production of Placer and Lode Gold, Upward Turn in Silver and Steadier Base Metals Place Mineral Enterprises on Sound Footing During First Half of 1933

BRITISH Columbia is at the halfway mark in a banner year of gold production, with the output expected to approximate the $6,000,000 mark before the last return is in for 1933, according to figures released last evening by Hon. S. L. Howe, in his capacity of Minister of Mines.

Mr. Howe produced the half-yearly bulletin of the British Columbia Mines Department, prepared by John D. Galloway, provincial mineralogist, showing many sound reasons for encouragement this year, compared with the siege the industry as a whole has been through since 1929. Premium gold values, steadier base metal prices, and a pick-up in silver are all noted.

The gross value of mineral production in British Columbia for six months ending June 30 is estimated at $12,407,984, registering a decline from $14,336,060 at the same time last year, mostly on account of base metals and coal. The outlook for the last half of the year, however, is said to be definitely encouraging.

GOLD IS FEATURE

Gold was the feature of the past six months, lode and placer outputs increasing to a gross value of $2,772,000 in Canadian funds. The combined gold output was $2,292,946 for the half year, exclusive of an

Continued on Page 2, Column 4

Fear for Safety Of German Flyer

DAKAR, Senegal, Africa, July 21 (AP).—Fear another trans-Atlantic flight attempt has come to grief was expressed today when no word came concerning a German aviator named Wirtschaft, who set out on Thursday to fly across the South Atlantic in a small airplane with Pernambuco, Brazil, as his goal.

BLAME ROBBERS FOR YOUNG BRIDE'S DEATH

MONTREAL, July 21 (CP).—Mrs. Isidore Guerin, twenty, a bride of three months, was found dead by strangulation today when her husband returned home from working all night. A bed sheet was wound around her neck and thrust into her mouth. A sum of money was missing, and early investigation by police indicated she had been murdered by a robber.

Over-Subscribe Bond Issue in Quick Time

MONTREAL, July 21 (CP).—The $10,350,000 Province of Quebec bond issue, placed on the market yesterday, was completely over-subscribed in a few hours, it was announced today by syndicate managers. The bonds, which bear interest at the rate of 4 1-4 per cent, and mature in twenty-five years, were priced to yield 4.40 per cent, the lowest yield basis at which any new issue of bonds, Federal or Provincial, has been sold in several years.

Five Persons Slain In Ontario Tragedy; Maniac Is Suspected

Demers Centre, Near Ottawa, Is Scene of Mystery Killing—Police Puzzled When Fifth Body Is Located in Haystack

PEMBROKE, Ont., July 21 (CP).—John Bradley, sixty, for whom a posse made up of police and neighbors had been looking all day as the suspected murderer of his brother, sister-in-law, nephew and niece at Demers Centre, three miles from Chapeau, Que., was found, late this afternoon, dead, his body buried under hay in the barn and himself apparently the fifth victim of an unknown fiend.

Neighbors were attracted this morning at 7:30 by the sound of shots. Investigation led to the discovery of four bodies, those of Joseph Bradley, elderly farmer; Mrs. Joseph Bradley, his wife Hannah Bradley, daughter, and Tom Bradley a son.

FIND NO WEAPONS

Discovery of the other body upsets the police theory the other four had been shot to death by John Bradley. There was no gun found near Bradley's body and authorities are now as a loss how to explain the murders.

With finding of the fifth body, police efforts were redoubled in an effort to discover some clue which will lead to the apprehension of the murderer. Detective-Sergt. J. P. Dalpe, of Quebec Provincial Police, has arrived here and taken charge of the manhunt.

Dr. Rosario Fontaine, Quebec medico-legal expert, is expected on the scene tomorrow. It is known all five were shot to death, but it is possible they may also have suffered other wounds which would indicate whether there had been any struggle.

PRUSSIA ADOPTS STERN MEASURES

Death Penalty Proposed for Sabotage—More Power for Secret Police

BERLIN, July 21 (AP). — New measures comparable to martial law were foreshadowed for Prussia today, when Premier Wilhelm Goering abruptly terminated his vacation on the Isle of Sylt and summoned a meeting of his official aides at the capital tomorrow.

It was announced that new laws are contemplated to "increase the speed and activity particularly of the secret police, so that not the slightest counter-movement against the National Socialist revolution fighters and against the new State will be possible henceforth."

The death sentence for "any attempt at sabotage of the Government's work" is expected to be decreed

VICTORIA BOWLERS CONQUER BURNABY IN DOUBLES EVENT

VANCOUVER, July 21 (CP). — Matt Mossey and G. A. Marconini, Victoria club, won the Mercer doubles competition of the British Columbia Bowling Association's annual tournament, here, today. They defeated Brown and Wilson, of Burnaby, 17-11, in the final. Richmond and Millar, of the Terminal club, won the Oakland doubles from Morrison and Wilson, Cedar Cottage, by a 25-9 count.

CRANBROOK REPORTS RICH QUARTZ STRIKE

CRANBROOK, July 21 (CP). — Reports reached here, today, from Sawmill Creek of a record quartz strike, the find reported to assay as high as $3,000 gold to the ton. Some 200 claims have been staked, following a rush to the district.

Two Provinces Study Exchange Of Income Data

BRITISH Columbia and Alberta Governments are preparing to exchange income tax facts with each other, relative to citizens of each province who have interests in both. So is interpreted, at any rate, action taken by the British Columbia Government yesterday in appointment of Hon. J. W. Jones as agent of British Columbia in negotiations with Alberta under terms of the special powers of the British Columbia Income Tax Act dealing with inspection of tax returns.

WALL STREET LEFT ALONE

President Roosevelt Making No Move to Interfere With Stock Speculators

WASHINGTON, July 21 (AP).—President Roosevelt is leaving Wall Street and stock speculators to their own troubles and contemplates no action with regard to the gyrating securities market, but definite efforts are being undertaken by the administration to curb grain price fluctuations.

Farm administrators today called a conference of organized groups in the grain trade for Monday morning, to consider "what steps can be taken under the Farm Adjustment Act to maintain fair and stable grain prices for farmers." Administrators have under consideration a proposal for creating a marketing agreement under the Farm Act, through which administrators hope price fluctuations for wheat and other grains may be greatly reduced.

AGRICULTURAL CONFERENCE

George N. Peek, chief administrator of the Farm Act, issued the call for the meeting after a conference with Secretary Wallace of the Agriculture Department, who yesterday said licensing of grain markets was a possibility, unless speculative activity, which he believes responsible for the recent sharp rise and fall in grain prices, is curbed.

Meantime, at the White House it was made clear the Government was not concerned over the possibility the fluctuations of prices in stocks would interfere with the programme of building up the general purchasing power.

BENNETT'S COMMENT

LONDON, July 21 (AP).—Commenting on suspension of trading in futures on the Chicago and Kansas City Boards of Trade, Prime Minister R. B. Bennett said today: "If President Roosevelt wants to save the world, he will close the New York Stock Exchange."

ADVANCE PLAN TO MAKE WORK

Thurlow Island Area Set Aside for Dominion Forest Research

Reserve of provincial lands on East Thurlow Island was set aside by the British Columbia Government, yesterday, as part of a plan under which the Dominion Government will carry out forest research in this province as one means of unemployment relief.

By provincial order, the Government waived an initial reserve on the lands, excepting Crown-granted property, and will set aside the area for the use of the Dominion in the scheme. Recent Federal advices said the Dominion intended to carry out research in connection with forestry matters at several points in British Columbia, to create employment.

Details of the Federal scheme have not yet been announced, but the setting aside of the East Thurlow Island area is the first concrete step in the direction of putting the project into execution.

CLOSED BY GOVERNMENT

BERLIN, July 21 (AP).—By the Government order, the Berlin bureau of the Jewish Telegraphic Agency has been closed.

Fresh Canadian Trout Fed to English Invalid

SOUTHAMPTON, Eng., July 21.—Canadian brook trout, that less than six days ago were swimming in fast-running Canadian streams this evening sizzled in a Southampton kitchen. It came about thus: When the Empress of Britain sailed from Southampton for Canada, two days less than a fortnight ago, one of the navigating officers had promised to try to get some Canadian trout for a sick friend, formerly a frequent visitor to Canada, who had been told by his doctors that he has only a few months to live.

On arrival at Quebec a week ago today, the officer passed the request on to friend in the Canadian Pacific office, in Montreal, and the following day—just six days ago—fire rangers bent their efforts to landing a mess of trout.

Six speckled beauties, packed in sweet grasses, were carried through forest trails to the Log Chateau, repacked in ice and carried to Montreal in the parlor car refrigerator of the evening train. They were met by a steward alongside the Empress of Britain, at Quebec, and transferred to the ship's ice chamber. Tonight, sympathetic customs officers expedited clearance and a few minutes less than six days from the time they were caught, the first of the pound and three-quarter fish were being prepared.

IMPERIAL CONFERENCE TAKES FORM AS ECONOMIC PARLEY FADES TO INGLORIOUS FINIS

Intra-Empire Negotiations Already Well Advanced at Secret Meetings in London—Is Considering Problems of Trade and Currency—New Sterling Bloc Is Foreseen

Modification of Some Phases Of Ottawa Agreements Likely

By GEORGE HAMBLETON
Canadian Press Staff Writer.

LONDON, July 21 (CP).—The main economic commission of the World Conference, tonight, adopted its report from sub-committees which in the main urged further international collaboration on bringing production and consumption of the world's greatest commodities into line.

The World Conference will recess next Thursday and, as it slips into the background, Empire negotiations take the stage. In the strictest secrecy, far removed from the conference building, the Empire negotiations have been under way for some time. Sometimes they are held in a private house; sometimes in Cabinet offices in Whitehall. Always it is away from the World Conference.

These Empire talks are proceeding along the double lines of currency and trade. The move for creation of a sterling bloc, of which the Empire sterling countries will be the centre, as opposed to the gold standard bloc, seems to be gaining strength, though the British Treasury still declines to reveal its hand.

The proposal is to divorce sterling from the gold bloc influence and let it follow its own course, independent both of the United States dollar and the gold franc.

Major Walter Elliott, British Minister of Agriculture, is one of the moving spirits in the Empire trade schemes. Elliott, by a system of tariffs and quotas, is endeavoring to re-establish British agriculture. He wants the Dominions to relax some of the pressure on the British farmer. He is seeking curtailment of dairy products from the Antipodes. He would like to see such a cut in imports of Canadian oats, particularly, as he thinks would give the British farmer a better chance.

CANADA ACTIVE

As some of the trade proposals mean in effect modification of the Ottawa agreements, and involve give and take alike, the negotiations of the "Little Imperial Conference" will in all probability

Continued on Page 2, Column 2

Locate Rendezvous of His Captors

JOHN "JAKE THE BARBER" FACTOR
Chicago broker who was held captive for twelve days by kidnappers. United States Federal agents claim to have located the headquarters of the racketeering gang.

WAR THREAT IN CHINA RENEWED

Nationalist Force Preparing to Engage Feng's Weary Warriors

KALGAN, China, July 21 (AP).—Civil war again threatens to disrupt China with a strong army of National Government troops almost at the gates of this historic Mongolian city.

The National Government force, variously estimated at from 50,000 to 100,000 men, is preparing to cross swords with 50,000 disorganized, bedraggled warriors of General Feng Yu-Hsaing, who objects to Nanking's desire for peace with Japan and wishes the Government to denounce the Kangku armistice.

The one-time Christian general's men are unpaid, underfed and poorly clothed, but they are fanatically patriotic.

AGAINST INVADERS

On their right arm appears a brassard with the legend:

"We represent the real fighting forces of the Chinese people. We are battling for China's independence against Japanese invaders."

Banging the table with a mighty fist, the leader shouted: "I want a strong Nationalist Government which will fight for Chinese independence and not play into the hands of foreigners, for I want to recover Manchuria and Jehol."

Feng declared he was determined to fight the Nanking armies if they forced the issue, but he expressed the hope that moral support from Canton and other localities throughout China would be sufficient to stay the hand of Nanking and make the National Government come to terms with him.

SHANGHAI, July 21 (AP).—A wave of public opinion is supporting General Feng Yu-Hsiang in his opposition to the National Government's policy of peace with Japan.

Foreseeing New Party In Ireland

DUBLIN, July 21 (CP).—The Irish political world was uneasy, today, over reappearance of General Gavan O'Duffy as president of the White Army, his announcement its name would be changed to the "National Guard" and his declaration it would be pledged to "assist the police."

General O'Duffy was commissioner of the Civic Guard until after the Republicans won the election in February, when he was removed.

The new force is regarded in Dublin as the first step towards formation of a new political party.

TWENTY KILLED IN TURKISH EARTHQUAKE

ISTANBUL, July 21 (AP).—Twenty persons were killed in a sharp earthquake in the village of Tchivril, near the city of Denizli, Turkey, yesterday.

From the ruins of many houses ten persons were removed, seriously injured, this morning. Other villages were believed affected. The shocks continued today at Tchivril.

TACOMA YOUTH DROWNED

TACOMA, July 21 (AP).—Falling out of a rowboat in which he was riding with another youth, Frank McDermott, sixteen, of Puyallup, was drowned in Surprise Lake, near Tacoma, today. Police are dragging the lake in an effort to recover the body.

Sea-Borne Lumber Trade of Province Shows Steady Gain

Half-Yearly Figures Demonstrate Increasing Business in Water-Borne Trade With British Countries Compared With Last Year

BRITISH Columbia lumber mills shipped a total of 249,390,747 f.b.m. in the first six months of this year in water-borne exports from the North Pacific Coast. Shipments to the United Kingdom increased 58 per cent; to Australia, 28 per cent, and to South Africa, by 100 per cent. British Columbia shipments to British Empire destinations were up 50,000,000 f.b.m., totaling 156,321,846 f.b.m., compared with 109,389,298 f.b.m. in the first six months of last year.

Despite loss of United States markets, total British Columbia water-borne shipments for the first half of this year were up 6 per cent over the corresponding period in 1932. The United Kingdom took the largest measure, with Australia next, then China and Japan, in that order. Total British Columbia shipments in the water-borne trade to United States points were 8,158,597 f.b.m., compared with 71,989,565 f.b.m. for the first six months of 1932.

The 249,390,747 f.b.m. exported to all destinations by water between January and June this year, compared with 235,533,882 f.b.m. in the same movements for the first half of last year, demonstrating a volume gain, as well as a large swing towards Empire destinations to make up the loss of United States markets under tariff restrictions.

Continued on Page 2, Column 2

U.S. IS LEADING BRIDGE CONTEST

Culbertson Team Now Far Ahead of British Opponents—250 Boards Are Played

LONDON, July 21 (AP).—United States team, under the leadership of Ely Culbertson, stretched its lead in the international contract bridge tournament for the trophy donated by Charles M. Schwab, to 9,150 points, tonight, leaving the English quartette an almost hopeless task in the remaining fifty boards.

The score at the end of the 250th board was: United States, 83,200; England, 74,050.

FEDERATION IN FINAL SESSION

J. S. Woodsworth Elected Provisional President—Form Council

REGINA, July 22 (CP).—Hurdling resolutions despite lengthy debate, the first national convention of the Co-operative Commonwealth Federation concluded here early this morning.

In its final session, the convention elected J. S. Woodsworth, Winnipeg Labor'te and provisional president, as its first official chairman; named its national council; accepted the by-laws included in the constitution, and completed consideration of thirty-two resolutions.

Six provinces named three representatives each to form the national council.

Those elected for British Columbia were: Angus McInnis, M.P., Vancouver; George Williams, Kamloops, and W. A. Pritchard, Vancouver.

The eighteen selected will form the council for the next year, although representation from the Maritimes may be added when provincial councils there are formed.

Accepting the election, Mr. Woodsworth complimented the delegates on the spirit of good will that had prevailed during the convention, "and I think we can look forward to a progressive year," he declared.

JOLSON PUNCHES WINCHELL'S HEAD

Starts Minor Fracas at Ringside of Hollywood Legion Stadium—Ushers Intervene

HOLLYWOOD, Cal., July 21 (AP).—Al Jolson, "mammy" singer, stage and movie actor, arose at the Hollywood Legion Stadium fights tonight, went over to Walter Winchell, Broadway columnist, and gave him a stiff punch in the head.

Other ringsiders at the fight joined ushers in putting a halt to the hostilities before great damage was done. "He only hit me on the back of the head," said Winchell when the dust of the battle had settled.

Jolson made no statement, but his friends said he had taken exception to material in a scenario Winchell, conductor of a gossip column on the show business, has written for a leading Hollywood film producer, which follows closely Jolson's own career on the stage.

Material is contained in the scenario, Jolson's friends stated, which the actor-singer considers derogatory to his wife, Ruby Keeler, star of the stage and screen.

SEABECK TEAM REPORTS HERE

Oxford Group Recently Returned From Washington Speak at St. Margaret's

An audience crowded St. Margaret's School gymnasium to the doors last evening to hear the report of the Victoria members of the Oxford Group camp held recently at Seabeck, near Seattle.

As leader of the group, A. M. D. Fairbairn took charge of last night's meeting, and introduced the several speakers seated beside him on the platform, Dean Quainton, Mr. and Mrs. Sidney Oliver, Mrs. K. B. Spurgin, Mrs. H. G. Garrett, Miss Joy Phillips, Captain W. Everall, Douglas Aymers, Stanley Whitehead and Frank Proby, of Vancouver.

TELLS OF RECEPTION

Mr. Fairbairn opened the proceedings with a history of the inception of the idea of the Seabeck camp, which had come into being as the result of "guidance," Victoria and Vancouver contributing teams which joined another group in Seattle. A racy description was given of the big reception the team was accorded in the Olympic Hotel and later at meetings held in Tacoma and Seattle before they went on to Seabeck. Here they decided that a team of forty-two was too unwieldy, and again acting under "guidance" it was pared down to twenty-one, seven from each of the three units. Out of the camp, numbering between four and five hundred persons, Mr. Fairbairn testified that many had been sent back to their homes "happy and serene, with that knowledge that comes with the surrendered life willing to live up to the four absolutes of the Oxford Group."

TESTIMONY GIVEN

Subsequent speakers testified to the help which they had received from the discipline and challenge they had encountered in the camp. One member who had gone reluctantly, because of her life-long prejudice against the Americans, found her antipathies swept away, and testified that she now believed that such feelings as she formerly entertained were the cause of much of the dangerous race antagonism in the world. Another speaker stated that some of the Americans present at the camp had admitted that they had felt a kindred resentment against the Canadians for undertaking to missionize in the United States.

Following the report of the Seabeck team, a member of the audience mounted the platform and read from The British Weekly a report of the big house party which has just concluded at Oxford, where six colleges were thrown open for the use of the groups.

SEATTLE SHINES DEARER

SEATTLE, July 21 (AP).—A shoe shine will now cost Seattle citizens 15 cents, instead of the customary dime charged by many shops, through terms of a fair competition code adopted here tonight by 300 shoe repair shop owners.

Flesh Colored Plates

We specialize in the making of Dental Plates which are natural in appearance and which conform to the individuality of the patient.
We Operate Our Own Laboratory
The Price Is Less
FOR OUT-OF-TOWN PATIENTS: ONE-DAY SERVICE
Open Monday, Wednesday and Friday Evenings
DR. E. S. TAIT and Associates
(Formerly Drs. Ledingham & Tait)
707 Yates Street Phone E 1815
"SERVICE AND VALUE"

G.E. Refrigerator
$179.50
25c a Day
JAMESON'S ELECTRICAL Ltd.
717 Fort St. G 1823

For Summer Cooking—Use a
BOWSER ABC OIL BURNER
Completely installed in your kitchen range..... $49.50
Terms can be arranged.
HATT'S HARDWARE

Chesterfield Lamps
Will make a lovely gift to a friend. Can be secured at the low price, to clear, of
$4.00
Beatty Washer Store
1609 Douglas St. Phone G 7511

POPULAR CASH - 1317 DOUGLAS ST. - E 2471
PEOPLES' CASH - 727 YATES ST. G 5931
SELF SERVICE - DOUGLAS ST.
3 STORE
BATCHELOR'S and CASH CARRY
SATURDAY SPECIALS
Eagle Brand Lobster, ½-lb. tins ..... 22¢
Nice Pink Salmon, tall tins, 3 tins for ..... 17¢
Grantham's Lime Juice, quart bottles ..... 25¢
Certo, per bottle ..... 25¢
Plum and Loganberry Jam, 4-lb. tins ..... 35¢

SEA-BORNE LUMBER TRADE OF PROVINCE SHOWS STEADY GAIN

Continued from Page 1

By countries, British Columbia water-borne lumber cargoes went out in the following aggregates: United Kingdom, 78,823,781; Australia, 64,769,969; New Zealand, 245,902; South Africa, 6,880,860; West Indies, 4,100,086; India, 215,808; South Sea Islands, 1,285,420; Europe (otherwise), 2,354,259; China, 57,005,186; Japan, 24,438,038; Central America, 1,089,474; Mexico, 23,347; Atlantic Coast and United States, 8,158,597.

EMPIRE PURCHASES

Australia gave this province 93.3 per cent of its orders on this coast; the United Kingdom, 73.5 per cent; New Zealand, 89.2 per cent; West Indies, 91.2 per cent; and so on, down through other British countries.

The figures are those prepared by the Provincial Information Bureau from lumber reports for the first six months of the current year, and do not include movements of lumber by rail. The British Columbia exports water-borne, led heavily in movements to British countries, from the Pacific Northwest region.

MAYOR SUPPORTS ROOMS TAG DAY

Heads Committee in Charge of Citizens' Shelter Drive for Funds Today

The composition of the committee of the Citizens' Recreation Rooms which is holding the tag day today to replenish funds, is as follows: Chairman, Mayor David Leeming; vice-chairman, H. J. O'Leary; treasurer, R. F. Taylor; secretary, A. H. Hundleby; members, Bishop Schofield, Dean Quainton, Rev. E. F. Church, Rev. Dr. W. G. Wilson, Rev. J. H. A. Warr, Major R. Fullerton, Salvation Army, Rev. A. de B. Owen, Capt. G. W. Brown, Capt. Burgess Gadsden, H. D. Patterson, T. H. Laundy, Fred Landsberg, A. Hallam, S. M. Lamb, Frank Paulding, E. W. Abraham, Rev. G. G. Boothroyd, Miss I. Dallain, Mrs. Styles Sehl, Mrs. W. D. Todd, Mrs. R. W. Hurst and Mrs. A. S. Christie.

A large number of ladies and girls, also some members of Toc H, have offered their services to assist in tagging, and it is hoped the citizens will give them a kindly and generous reception. This appeal for funds is very necessary, as the institution requires money to carry on, the balance on hand being just sufficient to cover this month's accounts. The committee hopes to collect enough to face the coming Winter with assurance of being able to carry on their programme. For nearly two years their work for the less fortunate men in this locality has been made possible entirely by public subscription.

The headquarters for taggers will be at 721 Yates Street. Mrs. Styles Sehl will be in charge.

EMPLOYERS AGREE TO RAISE WAGES

Pledges Bring Assurance to Roosevelt and His Administration of National Recovery

WASHINGTON, July 21 (AP).—President Roosevelt and Hugh S. Johnson, his administrator of national recovery, were confident of success tonight, as their plan to bring all employers of the United States into the wage-raising column began to obtain results.

First reactions to the programme launched last night came to Johnson in a score of telegrams from important employers and organizations, pledging to do their part in coming under the voluntary agreements to increase the pay of their workers and make new jobs by limiting hours.

Imperial Conference Takes Form as Economic Parley Fades to Finis

Continued from Page 1

stretch beyond the first session of the World Conference. Both Prime Minister R. B. Bennett and Hon. E. N. Rhodes, Canadian Finance Minister, are taking an active part.

The closing scene in the economic commission of the World Conference today saw the proposed new tariff truce from the United States, a protest from Stanley Bruce that Australia could not accept limitation of wheat production under the present situation, and objection from Mr. Rhodes to the report on copper.

U.S. RESERVATIONS

The new tariff truce proposed by the United States contemplates action both against the erection of new barriers to trade and progressive reduction of existing barriers. It contains reservations which would allow the United States to take any protective action necessitated either by increased costs of production incidental to higher wages and reduced hours provided in the new American industrial codes, or by the imposition of internal excise taxes under farm relief schemes.

Stanley Bruce, resident Australian Minister in London, was frank that Australia, one of the "big four" wheat exporters, had withdrawn none of her old objections to limiting wheat production. "In the view of Australia," he roundly declared, "if this conference does nothing but make efforts to limit production then we shall have to admit the conference has failed in its great task."

Limitation of production alone, he argued, would lead to no useful end. For a government to take the initiative in such a field would only be to follow Fascist and Communist or Socialist methods, and all alike were repugnant to Australia.

The conference of the special drafting committee of wheat exporters and importers, incidentally, adjourned today until next Tuesday.

FORMAL OBJECTION

The Canadian Finance Minister's objections to the copper report were rather on a matter of form. He thought the resolution submitted in the main commission report went beyond the decisions of the copper sub-committee. Furthermore, the Canadian delegation believed coordination of the production and marketing of copper could be handled more effectively by the industry itself than by governments.

The commission appointed a small drafting committee to make verbal changes in the report necessitated by the closing discussion.

GRAIN PRICES HOLD STEADY

Winnipeg Exchange Keeps Even Keel—Mines and Industrials Slip

(By Canadian Press)

The crash of prices in all stock and commodity markets continued yesterday with even more severity in some sections than in either of the two previous sessions of drastic declines. Canadian industrial issues sagged 1 to 7 points. Mining stocks, which held on stubbornly through two days of the bear drive, succumbed finally and tumbled $2 to $7, while the New York market was engulfed in the most frenzied rout of selling the big exchange has witnessed in four years.

WHEAT STEADY

Wheat escaped the third-day charge of bear forces, due to Chicago Board of Trade having decided to suspend trading, which example was followed by St. Paul, Minneapolis and Kansas City.

Winnipeg, only important grain market on the continent remaining open, was rocked by the clash of forces, but came up at the close to an even keel, prices showing a fractional gain to a cent lower. But flax lost twenty-eight cents, and oats dropped three cents and barley eight.

Basic commodities were hard hit, cotton tumbling $5 a bale, and rubber, silk, hides, sugar, coffee, and most of the metals were carried lower.

Stock markets opened orderly, but a new selling storm broke late in the session.

HEAVY LOSSES

Losses on the New York board reached as high as $12, and turnover was close to 10,000,000 shares. On Toronto and Montreal Stock Exchenges industrial leaders, including C.P.R. Brazilian, Montreal Power, Ford of Canada and Distillery stocks, fell $2 to $8. But these losses were shaded in a smart closing rally.

On the Standard Mining Market, collapse of prices came around 2 o'clock as stocks were dumped from thinly-margined holdings. The break was aided by short sellers.

The huge turnovers in stocks brought back strenuous times for Wall Street workers. So badly tangled was the situation, it was though the exchange might decide to declare a vacation of perhaps a day or so to permit brokers to catch up with their books. The stock exchange made no move toward limiting fluctuations.

ENDORSES BOND ISSUE PROPOSAL

Approval Given Plans of Y.M.C.A. Fall Activities for Raising Revenue

Board of directors of the Y.M.C.A. endorsed the proposal of Treasurer J. O. Cameron, last night, at a special meeting, that current liabilities of the organization be met with a bond issue, which would also take care of rehabilitation of dormitory rooms and lobby. The project was referred to the finance committee for further consideration and action.

Exhibition authorities have granted the Y.M.C.A. a booth to be used for first aid and information service, W. W. Martin reported to the board. The booth will be in the charge of E. G. Rowebottom and his membership committee, assisted by the education committee, and a first aid staff will be in attendance.

Approval was also given proposed plans of the finance committee for special Fall activities. It was pointed out these activities would raise considerable revenue for the association during the ensuing year. These projects include: Apple tag day, to be held September 16, under leadership of the boys' work committee; membership campaign, to be held early in October; education committee to conduct public speaking and salesmanship classes; placing of exercises, tournaments and galas on a monthly basis; holding an art exhibition, and boys' and girls' show, to be held during Christmas holidays, under direction of boys' work committee.

Authority was given the house committee to proceed with certain repairs to interior skylights.

FOUR SHOTS FIRED BUT NO BLOODSHED

SEATTLE, July 21 (AP).—Oscar Kimbrow, automobile salesman, told police today an unidentified man telephoned him for a "demonstration," then held him up, and that four shots were fired at close range before the robber gave up the battle and fled. Kimbrow's clothing and car were punctured by bullets and he was powder burned.

"TOYERY" IS POPULAR

NEW YORK, July 21 (AP).—Manhattan's first toyery—run on the same basis as a lending library—is proving a success. More than 150 under-privileged children of the lower East Side are registered for the privilege of borrowing toys. The demand exceeds the supply.

MEDICOS TO BE PAID FOR WORK

Vancouver Medical Association May Get $12,000 for Relief Cases

VANCOUVER, July 21 (CP).—Payment of a lump sum, estimated at approximately $12,000, to the Vancouver Medical Association, to cover the cost of treatment for relief cases from August 1 to the end of the year, will be recommended to the City Council by a civic committee, which, today, met representatives of the Provincial Government and the Medical Association.

Final adoption of the scheme is conditional upon the Province and Dominion agreeing to pay one-third each of the total cost.

Under the proposal, the medical organization would administer the distribution of the fund among its members who treated relief cases.

At today's conference, the city was represented by Acting-Mayor G. C. Miller, Alderman Smith, relief officer, W. R. Bone and Dr. J. Moscovich, of the relief branch. The Provincial delegates were: Dr. H. E. Young, Provincial health officer; C. N. Tubman, chief Provincial investigator in the relief branch, and Dr. Max Inglis, medical supervisor of relief camps. The Medical Association was represented by Dr. C. H. Vrooman, Dr. F. P. Patterson and Dr. B. D. Gillies.

GOLD LEADS B.C. MINING INDUSTRY TO BRIGHTER ERA

Continued from Page 1

average premium of 21 per cent, worth $490,000 additional; and compares with $1,881,137, the value of the gold output in the corresponding period of 1932. Gold, in fact, topped the value of any other metal or mineral, a condition unique in British Columbia mining annals for many decades.

The output of leading gold producers for the half year included Pioneer, 46,900 fine ounces; Premier, 24,410; Bralorne, 11,769; Reno, 6,249; Cariboo, 3,000; and miscellaneous returns, 13,372, in fine ounces.

PIONEER LEADING

Lode gold production increased because of larger outputs by Pioneer, Bralorne and Reno mines; also through the advent of a new producer in Cariboo Gold, and in several small shippers. The gains were offset in part by what is described as a substantial drop in the output at the Premier, and only a small production from the Union mine.

The placer gold output, estimated at $110,000, shows an increase of $43,850 over the comparative period in 1932, with still better results looked for in the last six months of this year. Last year's placer yield of $346,800, it is expected, will be far exceeded.

The present premium, whereby the producer is getting between $30 and $31 per fine ounce, is proving a great spur to gold mining, both placer and lode, it is reported.

ONE BRIGHT SPOT

"Mining is one of the bright spots in industry of the province at the present time," the report continued. "Commencing more than a year ago, renewed activities in gold mining preceded the general improvement in conditions now apparent in several quarters. As a result of this activity, at least 1,000 additional men are employed in mining than at this time a year ago. Now, improvement in silver, lead and zinc prices, and the more optimistic feeling prevailing, are causing metal mining generally to show recovery from the depression."

Decision by the Base Metals Corporation to reopen the Monarch mine at Field; and wage increases by the Consolidated and Granby companies are cited as recent encouraging factors in the case.

ACTIVITY GENERAL

Bralorne has been brought to the front as a result of skilled geological reasoning, it is noted, with an assured life of several years, and many interesting possibilities yet to be explored. Active gold camps are in operation at Bridge River, Nelson, and Cariboo mining districts.

Reno, in the Nelson district, has stimulated activity in adjoining areas, with encouraging results. In the Cariboo, Cariboo Gold came into production with results fully up to expectations, and amply financed for intensive development, with further ore disclosures expected before the end of the year, the report continues.

Interest of the public in gold mining is noted by the incorporation of eighty-nine new companies, of which eighty-two are to operate gold properties. During 1932, only forty-six companies were launched, with forty of these after gold.

Commenting on this situation, the report states: "This accelerated pace of company promotion is useful to the Province only if the efforts are intelligently directed." The bulletin contains a warning to the public to investigate new promotions before they invest, and offers the facilities of the British Columbia Mines Department in regard to much available information on mining properties.

OUTLOOK BETTER

Noting silver production of 3,365,000 ounces for the half-year, the report sums up the general situation as follows:

"The outlook for the last half-year is for increased mineral production in nearly all lines, expanding employment and a general all-round improvement in the industry. The years of depression have improved mining and metallurgical technique by lowering costs and obtaining greater efficiency. The industry is, therefore, in excellent condition to take advantage of improving markets and prices."

ITEMIZED OUTPUT

Estimated mineral production for the six-month period ending June 30, shows the following standing for precious and base metals, and minerals, as follows: Placer gold, 6,470 ounces ($110,000); lode gold, 105,600 ounces ($2,182,946); silver, 3,365,000 ounces ($1,169,338); copper, 17,000,000 lbs. ($1,137,300); lead, 128,000,000 lbs. ($2,752,000); zinc, 64,000,000 lbs. ($1,830,400); coal, 592,000 long tons ($2,516,000); structural materials valued at $450,000; miscellaneous metals and minerals worth $260,000; total, in value, $12,407,984.

Gold values in the above are exclusive of premiums, as explained.

Tonnage of ore mined was approximately 1,800,000 tons, showing a decline, due mainly to lowered copper outputs at Britannia and the Hidden Creek. The main drop in values was in coal, and in structural materials.

MORE EFFICIENT MEANS

Gold activity has led to a marked increase in the number of prospectors in the field; more intensive, detailed and efficient prospecting than ever before; increased influx of capital for sound development, and its more efficient application; opening of promising virgin areas to intelligent search; and a marked advance in the development of lode gold properties under sound financing and operative methods, the report notes in conclusion.

The full bulletin, from which the summary report is prepared, is an intensely interesting work, with excerpts from the reports of resident mining engineers; an examination of the course followed by base metal prices; and much other first-hand data of use to those interested in British Columbia mining enterprises.

The Cariboo district development is cited as "the second Cariboo gold rush," and gives a detailed picture of what has taken place in the Quesnel-Barkerville-Williams Lake field. Slow, but encouragingly upward, trends in base metals are noted as some of the soundest symptoms of the present year.

BIG MISSOURI CHANGES HANDS

New Canadian Company Takes Over Assets of B.C. Mine

TACOMA, July 21 (AP).—Stockholders of the Big Missouri Mining Company today authorized sale of the assets of the company to a newly-organized Canadian firm, Big Missouri Mines Corporation, at a meeting here, it was announced following the session, by Shelby R. Coates, investment broker. The transfer of stocks will be two shares of Big Missouri for one share of the new corporation, Coates said, and declared the new organization would mean that ample funds would be available for development of properties and the erecting of a mill later. The corporation is interested in properties in British Columbia, Nevada and Montana.

W. M. Archibald, vice-president and general manager of the Consolidated Mining & Smelting Company, was a speaker at the meeting. He will be among the directors of the corporation.

LINDBERGHS RUN INTO DENSE FOG

Forced Down in Labrador Two Hours After Hop-Off on Greenland Flight

HOPEDALE, Labrador, July 21 (CP).—Forced down by fog little more than two hours after hopping off from Cartwright, Colonel and Mrs. Charles A. Lindbergh rested here tonight and awaited clear weather to continue their flight to Greenland.

The famous flying couple left Cartwright at 11:52, Newfoundland daylight time (9:22 E.S.T.) this morning, planning to join other members of an aerial mapping expedition at Julianhaab.

Fog closed in on the Labrador coast not long after their departure, however, and at 2:10 the colonel brought his big red and black monoplane down here, 150 miles north of Cartwright.

As a member of Pan-American Airways, technical staff, Colonel Lindbergh is directing an aerial mapping expedition of Labrador and Greenland to recommend an advantageous route for a proposed trans-Atlantic mail and passenger service.

SIX ESCAPE WHEN SURF WRECKS PLANE

ANCHORAGE, Alaska, July 21 (AP).—Explaining the loss of his plane on a flight with five passengers, last Sunday, from Egegik to Aniakchak Crater, Pilot Art Woodley messaged today that he had been forced to land near Port Heiden, on Bristol Bay, and that the plane was lost in the surf along the coast.

The six men, however, escaped safely and were taken to Egegik by the Polar Bear, a small motorship, his message from Egegik said.

MATTERN NOT SURE OF PLANS

Unlucky Aviator Awaiting at Nome for Instructions From Backers

NOME, July 21 (AP).—Jimmie Mattern, luckless round-the-world flyer, planned to remain here with his Russian rescuers for a short time, then go with his New York rescue expedition to Fairbanks for a council of war on whether he should complete his flight.

Flying from Anadyr, Siberia, yesterday, in a big Soviet seaplane operated by five Russians, Mattern, who hopped off from New York June 3, said his own ship was a total loss.

MEETS ALEXANDER

At Fairbanks a conference with William Alexander, head of the New York rescue party, and wireless exchanges with his backers in New York and Chicago, were expected to determine whether or not he would fly back to Anadyr in a rescue plane and attempt to resume his solo hop.

Meanwhile, he placed a fast ship of the rescue expedition at the disposal of Wiley Post, globe-circling Oklahoman, with best wishes for Post to better the record (set by Post and Harold Gatty) for the flight on which misfortune forced him down. Post flew on to Fairbanks without appearing to need the Mattern plane, as his own ship was only slightly damaged by landing at Flat, Alaska.

DUMPED GASOLINE

Commander Levanovsky and his four comrades, of the Soviet Naval Corps, stationed ordinarily at Sebastopol, on the Black Sea, had a hard time reaching Nome, Mattern said, as they had to dump gasoline to start from Anadyr, and to land outside Nome harbor. A tug later pulled the seaplane to its base.

SAILOR ARRESTED AFTER COLLISION

Two Others Seriously Hurt and Number of Civilians Injured Near Seattle

SEATTLE, July 21 (AP).—The outcome of an automobile collision six miles east of North Bend on the Snoqualmie Pass Road last night, Floyd W. West, twenty-one, sailor of San Diego, attached to the Destroyer Crownshield, was held in the county jail without charge today. Two sailor companions, George Isaacs and J. C. Sheetz, also of the Crownshield, were reported in serious condition aboard the hospital ship relief from injuries received in the crash. State Patrolman Earl Henry said West sped around a curve and his car struck a machine driven in the opposite direction by Roy Ibbetson, of North Battleford, Sask., inflicting cuts and bruises on Ibbetson, his wife, Violet, twenty-eight, and sons, Robert, seven, and Lloyd, five.

Two Seattle girls with the sailors were recovering from shock and bruises.

LOLLYPOP BRINGS DEATH

NEW YORK, July 21 (CP).—Edward Pinto, two years old, skipped with joy when his mother gave him a strawberry lollypop. Going down a flight of stairs he tripped, and the sweet was jammed down his throat. When they got him to a hospital, he was dead of strangulation.

HAMBONE'S MEDITATIONS

By J. P. Alley

(Copyright, 1933, by The Bell Syndicate, Inc.)

POST WINGING WAY ACROSS CANADA TO ESTABLISH RECORD

Continued from Page 1

Post and Gatty took 10 hours and 11 minutes to fly to Edmonton, and then were halted there, by weather, more than eight hours. Post expects to stop only half an hour at Edmonton, before dashing on 2,200 miles to New York.

AWAIT ARRIVAL

EDMONTON, July 21 (CP).—Airport officials and attendants kept vigil here, tonight, awaiting arrival of Wiley Post from Fairbanks, Alaska, on his New York-bound air dash to beat the round-the-world record. Hundreds of citizens promised to greet the Oklahoma flyer, though he was not expected until dawn.

Two years ago, in the same Winnie Mae, Post made the 1,450-mile jump over the Yukon and down through Northern Alberta in 10 hours and 11 minutes. Though Post and Harold Gatty, in 1931, stopped here overnight it was expected this time Post would press on after a brief stop to have his plane checked and refueled.

Floodlights and flares will brighten the landing field during the night, and a hot shower and hot food will be ready for Post's arrival. Red-jacketed Mounted Police will guard against too effusive a greeting by the crowd, and two fire trucks will be on hand in case of gasoline or oil fires.

NAVAL VETERANS PLAN PICNIC HERE, JULY 29

Final arrangements for a picnic on July 29 and drawing up of resolutions to be presented at the Canadian Legion convention here August 3, 4 and 5, formed the main business of a meeting last night of the Naval Veterans, Branch No. 42, of the B.E.S.L. Captain W. J. C. Johnston, secretary of the branch, stated after the meeting that the picnic would be held at the Dominion Experimental Farm and that about 400 are expected to be on hand.

Details for their participation in the convention and ex-service men's reunion were completed and fourteen fraternal delegates selected to attend the convention. These delegates, it was explained by Captain Johnston, have no vote.

FINE PAINTING FOR ARCHIVES

Acting Premier R. H. Pooley Receives Kispiox Canvas on Behalf of B.C.

British Columbia's Archives were the richer yesterday by the generous gift of an excellent painting executed by Miss Emily Carr, and presented through the courtesy of a number of British Columbia organizations and admirers of the able work of the local artist.

A large canvas, typical of Miss Carr's best work, depicts a fine array of totem poles in their one-time historic setting at Kispiox, on the Skeena River, ten miles from Hazelton. The gift was received on behalf of the Province by Acting Premier Hon. R. H. Pooley, K.C., and Hon. S. L. Howe, Provincial Secretary.

In making the presentation, Prof F. J. Brand referred to the value of such works, which depict history while it is current and before the passage of time has brought changes removing the record from Nature's pages. Professor Brand spoke in tribute of the fine work of Miss Carr, and of the public-spirited act of those who made the gift possible. In this connection, Miss Edythe Hembroff and many friends of the artist were thanked for their generous share in the gift of the painting to the British Columbia Archives.

Organizations represented in the delegation making the presentation included the Women's Canadian Club, Canadian Daughters' League (Assembly No. 5), Sir James and Lady Douglas Chapter, Margaret Rocke Robertson Chapter, H.M.S. Resolution Chapter, Commodore Broughton Chapter and Municipal Chapter, I.O.D.E.; Soroptomists' Club, P.E.O. Sisterhood, University Women's Club, and many individual friends of the artist who are sincere admirers of her work.

OLD ORDER CHANGES

ATLANTA, Ga., July 21 (AP).—Reversing the order of other days, an Atlanta restaurant, today, offered free beer with lunch instead of the old-time free lunch with beer.

THE WAREHOUSE GROCERY
SAVES YOU MONEY
"DIRECT FROM PACKING CASE TO CONSUMER"
815 YATES **THE CONSOLIDATED WAREHOUSE CO.** Above Capitol Theatre

Moving, Packing, Shipping, Storage
Get Our Free Estimate
Call G 7631
ESTD. **HEANEY'S** 1890

MONOGRAM
London Dry **GIN**

At the New
LOW PRICES
$2.40 25 oz. $3.75 40 oz.
STERLING
London Dry **GIN**
12 oz. $1.35

These popular brands are unsurpassed for a cool Summer drink when served with Felix Ginger Ale. Try them!
This advertisement is not published or displayed by the Liquor Control Board or by the Government of British Columbia.

Wedding Invitations
Let Us Print or Engrave Them for You and You'll Be Sure of the Most Correct and Refined Forms and Distinctive Appearanec

ANNOUNCEMENTS
WEDDING CAKE CARDS AND BOXES
AT HOME AND VISITING CARDS
THE MOST UP-TO-DATE IDEAS
THE COLONIST
PRINTING - LITHOGRAPHING - BOOKBINDING - ENGRAVING
1211 Broad Street Phone G 5241

Jackals With Rabies Sweep Into Village As Sinclair Arrives

Reporter Escapes Being Bitten and Tries His Luck at the Wishing Well of Buddha's Sacred Water in Rangoon

By GORDON SINCLAIR

RANGOON, Burma.—Three hundred snapping, snarling jackals, mad with rabies, swept into the nondescript Indian village of Begeon yesterday, raided houses, temples and bathing ghats, bit 200 or more people and left half of these dying in noisy yelping convulsions.

Within two hours sixty villagers were dead. Others, frothing at the mouth, shrieked up and down dusty streets seeking new victims. The jackals themselves had gone howling off to new atrocities.

Since India has more surly curs susceptible to rabies than anywhere else in the East, the Pasteur Institute keep an alert staff busy in Rangoon for just such emergencies. From this place today vials of serum were speeded to replenish supplies rushed from peninsular India to meet the mounting madness in Begeon. I had been at the institute to see about some blue-eyed Siamese cats flown from Bangkok by Reg. Jackson, the only Canadian in all Siam, when frantic flashes for more serum crackled across the bay from Bengal.

Across Rangoon's gorgeous lakes the great spire of Shwe Degon pointed into the sky. Warm and pretty to look at, the great spire sort of personifies Burma. Underneath it squat four golden idols encrusted with enough jewels to make a diamond ring and a ruby bracelet for every girl in Toronto.

WHITES DON'T LIKE IT

Home town Rangoon whites refuse to go in or near the pagoda. That's because you have to take shoes and stockings off, and the place is often cluttered up with sick and diseased people, trying to beg enough cash to buy a prayer, mangy pie dogs, roosters with goitre and women selling everything from brass spittoons to spluttery candles or celluloid kewpie dolls.

"A crying shame," white residents of Rangoon say. "When Burmese people go into St. Paul's or Westminster Abbey, do they take off their turbans? Of course not, and nobody expects them to. Yet they humiliate us by insisting we walk across filthy steps and courts in bare feet."

It sounded like a good argument but I went in anyhow. A wheezy old gnome sitting around a pot of money big enough to bury a horse in, coaxed me to buy a prayer. I gave him a coin so he chanted my good points—if any—and klonged a big brass gong so Buddha would be sure to notice me.

Another took me to the sacred wishing well. Women were there casting flowers on the magic waters hoping for babies; a little girl gave me a bouquet and ran laughing away when I offered to pay for it. The well smelled of roses and some glorious white flower I can't name. None of the filth and slime of outer India here, but flowers and jewels and laughing languid ladies.

"These are the magic waters from the river which springs from the heart of Lord God Buddha," an attendant priest said. "Think sahib, and wish. Just wish once. If you believe, it will come true. All men can do what they think they can do. There is no defeat except in the mind. Wish if you will and the magic waters will bless you forever."

I wished; but I'm not going to tell you unbelievers. You'd laugh at me.

BUDDHA'S NOT WORRIED

In another place were the private shrines. Dozens of golden buddhas calmly surveying a troubled world. Across a marble court cluttered up with sad-eyed, hairless hounds were cases of gifts for the supreme wearer of the yellow mantle.

Stop me if I sound irreverent but among the things Buddha is coming to claim some day are four wigs, good as new; six pairs of corsets, all pink but one; a grey squirrel muff; a rickshaw, three spare tires; forty-six watches; enough silver ornaments to stock a museum; fourteen bottles of whisky; a carved elephant; a movie camera; lots of swords; three kilts; a framed picture of Walter Hagen; another of Mickey Mouse; and at least ten sets of false teeth. Off in a corner was a mashie niblic and a chess board. Those things you find under beds in farmhouses, were also neatly displayed and labelled in the big show case. There was a lot of carved ivory, a skinned snake or two and pictures by the hundred.

Around the great central spire were dozens of smaller pulpits where priests, squatting cross-legged on teak tables, preached in staccato, excited outbursts. Around them lay or sat the most beautiful girls of the East. The Burmese, for personality, win the ink-flavored highball in a walk. It's their languid "who cares and what of it?" attitude that gets me. Here they were decked out in the most gorgeous silken skirts with tight little white shirtwaists on top fixing their hair, picking their toenails, puffing ponderous perfectos, flirting, sleeping, examining in amazement the vast industry of some ants or, occasionally, listening while the priests told of Buddha's youth.

LADIES' DAY

This must have been ladies' day, because there wasn't a man to be seen. Burma, of course, is a land of women. No absurd system of veils and purdah, caste or sexual inferiority hems them in. They smoke fat cigars and quite frequently beat up John Husband. But that's another story. For the moment I'm all out of breath admiring for the second year, the sloe-eyed sirens who go pitter patter down the street without a care or fret to wrinkle their tawny faces.

But northward lies Tibet and Mongolia; halfway in between is Mandalay, the home of glamour and romance. That's our meat, folks; glamour and romance. I booked passage for a sixteen-day run into the silences and speculated on the changes long-distance travel makes in a chap. Sixteen days sounds like a long journey. Sixteen days of loneliness. If you get sick or hurt or lost, it's up to you and nobody else. If you crave to hear a friendly voice speaking your own language you better bring along a radio. And if you happen to have one of those picky appetites, God help you.

Rolling down to the station we passed "Hotel Whoopee." That's nothing. In Bangkok there is "Hotel Hovel" and in Penang "Fun and Frolic Hotel." There's also a honky tonk carnival show called "Fun and Frolic." One of those joints where you throw balls at stuffed cats, ride on wooden horses, eat soggy potato chips and generally make a noise like carefree youth. I decided to go there one night, but the coolie boy who played pony ran around to the wrong "Fun and Frolic." In fact he picked out a new one all his own. I just said "Fun and Frolic" and sat back with confidence. Well ask me some time. Did my face get red?"

ON TO MANDALAY

We seem to have drifted from mad jackals to temple ladies to honky tonks. It's hard to concentrate out here; they call it "Singapore mind." But let's forget that a minute and ask riddles. I'm betting one hand-rolled Burmese cheroot scented with Goona Goona dust (it's a love powder, you guys!) that not one person out of fifty in all Canada knows what or where the Straits Settlements are. Is it a bet? Okay, while I'm packing for Mandalay you think about the Straits. I'll give the answer tomorrow.

NOT HARD TO SPOT

In darkest Africa two natives were watching a leopard chasing a large, fat man.

"Can you spot the winner?" asked one.

"The winner is spotted," replied the other.

THE NEW "CLEAR-TONE"
FIRST SHOWING AT VICTORIA
HARD OF HEARING
(24 NEW MODELS—PERFECT ADJUSTMENT)
Every person suffering from deafness will be glad to know that we are showing these marvelous Clear-Tone instruments, and for those who have head noises an applicator or clever design. The Clear-Tone is different, smaller, stronger and true to tone, bringing joy of hearing to those who use it. Just the aid for church, theatre, radio, conversation, etc.
HEAD NOISES
SEE OUR APPLICATOR FOR THIS CONDITION
We have arranged to have an expert from the Clear-Tone Laboratory at the address below. We invite you to call and discuss your case. His services to you are free and private, putting you under no obligation. He can arrange a specially constructed Clear-Tone model to suit your case, if it is a difficult one, as they manufacture twenty-four different models.
FREE DEMONSTRATION
If you are using any other aid now, bring it along when you call. Allowance will be made for it, or repairs can be made. Be sure you don't overlook this opportunity, and tell your friends who are hard of hearing, also. Write for Booklet if out of town.
MONDAY AND TUESDAY, JULY 24-25
Hours 10 A.M. Till 8 P.M.
Inquire at Desk for H. T. DALE
EMPRESS HOTEL, VICTORIA
PRICED WITHIN THE REACH OF ALL

SUMMER DRINKS
Grantham's Lime Cordial, 26-oz. bottle ..... 29¢
Nabob Fruit Juices—Lime, Lemon and Orange, 12 oz. ..... 22¢
PIGGLY WIGGLY

FOR RENT
Up-to-Date City Office—Broad Street
Steam heated and fully modern; this commands a central position in the heart of the business section. We will make any alterations to suit reliable tenants.
For Further Particulars Apply
E. B. RICHARDS
Empire 7722 Suite 7, Metropolitan Bldg. Opposite Postoffice

SAMUEL DRAKE HOSPITAL HEAD

Elected President of Royal Jubilee—Hugh R. Allan Is Vice-President

Samuel J. Drake was elected president of the Royal Jubilee Hospital at the meeting of the board of directors held last night, with H. H. Shandley in the chair. Hugh R. Allan was elected vice-president and J. Vaughan Roberts was re-elected secretary-treasurer.

The accounting firm of Ismay, Bolston & Holden was re-appointed as auditors for another year.

The only other business transacted by the board was the adoption of the report of the preceding month's hospital operation, which showed 5,980 hospital days' treatment, with an average of 199 patients per day and at a daily gross cost per patient of $3.93.

Dr. A. P. Miller and Dr. W. S. Endicott began duty as internes on July 1, succeeding Dr. Picquinot. Miss Mitchell reported that thirty-six mattresses had been received from the Women's Auxiliary to the hospital.

YEAR IN PRISON FOR ONE HINDU

Brama Singh, Charged With Assault, Is Found Guilty —Others Released

Brama Sing, one of the six East Indians charged with the assault upon Nama, another countryman, on April 18, was found guilty of the charge laid against him and was sentenced to one year in jail with hard labor, by Judge P. S. Lampman, in the County Court yesterday.

The remaining five of the accused were dismissed. The judge said that he felt they were entitled to the benefit of the doubt that existed in connection with the case.

In sizing up the evidence, His Honor pointed out that it was Nama's evidence, fortified by that of Taje Kor, upon which he had to rely. Neither of these witnesses, he said, could be relied upon owing to evidence as to their characters.

Four of the accused had offered evidence of alibis which was fairly strong. These were Hurdit Singh, Gurdasa Singh, Sundar Singh and Gian Singh. In the case of Mehan Singh the evidence in his favor was not so strong, but in view of the fact that it had not been shown that the marks on his boot were human blood he was prepared to give him the benefit of the doubt.

FOUND GUILTY

In the case of Brama Singh, however, the court said the stains on the boot were found to be human blood, and there was no explanation offered of its presence. In view of the fact that there was some evidence of the assaulted man having been kicked he was prepared to find him guilty, and thereupon sentenced him.

Yesterday, the time of the court was taken up with the hearing of evidence by the defence to prove alibis on the part of the accused. Evidence was given as to the good character of the six men from various persons who had dealings with them.

In the case of Gurdasa Singh, Mrs. A. Johnson, who lives a short distance from the home of the accused, testified that she had been informed by the accused on the evening of April 18 that his wife was ill. She had gone to the house and assisted in administering remedies, and was there for a time about which it was alleged the accused would have been at the scene of the attack. She testified that he was at home and telephoned her later in the evening from his home about his wife.

ADMINISTERING OATH

A little trouble arose during the proceedings as to the administration of an oath that would be binding. Gordon Cameron, for the Crown, stated that the Grandt Testament used in the Sikh Temple was the book to be used.

After the discussion with the court it was settled by the witnesses taking the position that they were agreeable to take the oath in any way prescribed by the court and would regard the oath so taken as binding upon them.

RED CROSS SHOP DOES GOOD WORK

Dr. Cyril Wace and Major S. H. Okell Address Meeting of Victoria Women's Institute

An interesting resume of what the Red Cross Workshop is doing for disabled ex-servicemen, was given yesterday afternoon, at a meeting of the Victoria Women's Institute, in the Burns Hall, when Dr. Cyril Wace and Major E. H. Okell were the speakers.

Dr. Wace was sent to England in 1920 by the late Dr. Robertson, then chairman of the executive of the Canadian Red Cross Society, to study the problem of employment for disabled ex-servicemen. On his return he drafted a plan and submitted it to the Victoria branch of the society. They took the initiative and started the Red Cross Shops in Canada, in April 1921.

MANY BENEFITS

The shops had fully justified their existence, Dr. Wace said, his only regret being that there were not similar shops, or that the present shops were enlarged, to care for the casualties in civil life. A pension and enforced idleness led to unhappiness, Dr. Wace continued, pointing out that a pension and suitable work led to happiness and physical and moral improvement.

From his knowledge, he was convinced of the great benefits to men who have been employed in the shop and expressed the opinion that it would be disastrous if the shop in Victoria would have to be closed owing to lack of support. He made an eloquent appeal to the women to assist, by means of orders to subscriptions, so that the men might continue in the only work which was possible for them to do.

GOOD WORK DONE

Interesting figures and information regarding the shop itself were given by Major Okell. Up to date, ninety-three men had been employed and all these had been passed by a board of doctors as unfit, through their war disabilities, to fend for themselves in any capacity in the ordinary industries. Their lives and their homes had been brightened, and good, useful citizens had been made out of men who might easily have become derelicts.

An interesting point was that one-third of the men who had been employed had been so improved in health and mind and in self-reliance, as to be enabled to take up ordinary employment outside. In addition to doing expert wicker, wood and metal work, the men at the workshop make all the wreathes and poppies for British Columbia, for Remembrance Day. Since its inception, $260,000 had been paid out in wages, Major Okell said, and nearly as much again in materials and other items necessary in any business.

Mrs. N. E. Fairweather, president of the Victoria Women's Institute promised every possible support, and thanked the speakers for giving the members such a clear and interesting insight into the work of the Red Cross Workshop.

EARLY HARVEST NOW PREDICTED

Indications Are That Western Crop Will Come Ahead of 1932

WINNIPEG, Man., July 21—Indications point to a fairly early harvest in Western Canada, it was stated, today, in the weekly crop report of the Canadian Pacific Railway agricultural department, a few points in Southern Manitoba, says the report, have already started cutting wheat and barley.

For the encouragement of those who have tried the experiment, in many areas well-worked Summer fallow has withstood adverse conditions remarkably well and with more moisture, further improvement in the filling process is unusual.

Practically all wheat and early coarse grains are headed out, the degree of growth and size of head varying according to conditions prevailing during the last six weeks. Northerly sections of Manitoba, Eastern, except in the extreme southeast, and parts of Southern and Northern Saskatchewan, North-Central and extreme Southeastern Alberta report the best outlook at present in the West.

Absence of heavy rains advances the need for moisture to assist the filling process. Moderate weather has prevailed during the week, but rain is now the immediate need throughout the Prairie.

THREE DIE WHEN OIL CAR BLAZES

Flaming Gasoline Sets Fire to Twenty-Four Cars, Station and Store

GLADWIN, Iowa, July 21 (AP).—Three of four transients killed today, when the oil car on which they were riding was derailed and exploded, setting fire to twenty-four other freight cars, were identified as Kenneth Dewek, Doland Bonde and Joe McKenney, all of Dewey, Okla.

Flaming gasoline, thrown on the Milwaukee Railroad station and the general store, started fires which destroyed both buildings, the entire business section of this village.

The total loss from the blaze was estimated at $300,000.

The wreck was laid to a wheel of the freight car leaving the track causing the cars to swerve while going down hill.

DEMANDS CUT IN GENERAL LEVIES

Western Canada Fuel Association Asking Reduction in Taxation in Aid of Whole Industry

The Western Canada Fuel Association, which held a convention in Calgary last month, has forwarded to the City Council here a resolution dealing with taxation. The association states that it is opposed to any further increase in tax levies and urges that every possible effort be made to reduce the taxation as at present levied against industries.

In a letter accompanying the resolution, the secretary, W. B. Kell, points out that the burden of taxation falls upon the coal industry perhaps more closely than most other lines of business, inasmuch as the taxation must be borne by operators and dealers.

"In the belief that the growing scale of Federal, Provincial and Municipal taxation is detrimental to business in general and the coal industry in particular, the conference has gone on record as being opposed to further increases in taxation both to reduce present overhead costs and also to preserve the business the operators and retailers as taxable property," Mr. Kell states.

MAKING THE BEST OF LIFE IS TOPIC

Rev. G. C. Mackenzie to Discuss Conflict With Surroundings—Evening, "Supremacy"

"Making the Best of a Bad Situation" will be the Sunday morning subject of Rev. G. C. Mackenzie at Centennial United Church. He will deal with the struggle between man and an unideal environment. The evening theme will be "The Supremacy of Christ."

The morning music will be a quartette, "Ivory Palaces" (Barraclough) by Mesdames Hall and Trevor and Messrs. Potts and Buckler; and a solo, "The Stranger of Galilee," by Miss Maud Trevor. At the evening service the quartette will sing a Negro spiritual, "Steal Away to Jesus," and a duet, "The Saviour for Me" (Runyan), will be given by Mesdames Hall and Trevor.

WILL COUPLE UP NEW WATER MAIN

Oak Bay Plans to Take Advantage of Higher Pressure Afforded by New Main

Thhe subject of increasing the water pressure in the municipality of Oak Bay has become a pressing one with the advent of Summer weather when the sprinklers are being used during long hours in keeping lawns and gardens in order.

The council of Oak Bay has therefore, as a result of a decision reached in committee meeting, decided to proceed with the work.

The plan is to connect up with the extension of the city mains carried to Oak Bay by way of Leighton Avenue. The cost is estimated at about $12,000 only, and with the money on hand for this the work can be carried out without the formality of submitting a by-law to the people. The work will be done out of revenue.

Tenders will be called for cast iron pipe, and laying the necessary connections will afford some relief in unemployment.

The city is prepared to shift meters, which will be necessary in the carrying out of the work, and the idea is to proceed with as little delay as possible.

WELSH PICNIC TOMORROW

The Victoria Welsh Society will hold its annual picnic on Sunday in the Athletic Grounds, Elk Lake. Buses will leave the City Hall at 10 a.m., returning about 8 p.m. The sports programme will commence at 2 p.m. Anyone wishing to attend the picnic later in the day can take the Sidney bus from the Vancouver Island Coach Lines, at 1 p.m., returning at 7:50 p.m. Arrangements will be made to meet the bus. Motion pictures will be taken by F. Williams of the most interesting events at the picnic. Tea, sugar, milk and hot water will be provided for two meals.

Barber (from force of habit): "Your hair is getting rather thin on top, sir."

Boy: "I don't wonder at it, considering the homework we've had lately."

EDWARD COLES HAS FRACTURE

Victorian Was Cycling From Indian Head to See His Parents Here

Edward C. Coles, of Victoria, who was found lying unconscious in Grey Creek, Kootenay Lake, by Provincial police on Wednesday, is believed to have had a bicycle accident.

Yesterday police were uncertain as to how the young man suffered his injuries. He was taken to the General Hospital in Nelson, where an X-ray examination revealed he was suffering from a fractured skull.

Sergeant-Major F. Coles, M.M., of the Twentieth Hussars, who resides at 639 Belton Avenue, in this city, before leaving for Nelson, said that his son was on his way from Indian Head by bicycle to visit his parents.

A postcard, received from Medicine Hat and mailed on July 12, said that the rider was averaging fifty miles a day. Another postcard, mailed from Lethbridge on July 14, told of how the rider was encountering loose gravel and finding the cycling hard.

NINETEEN STATES VOTE FOR REPEAL

Tennessee Comes Nearest to Dry Victory in National Review of Prohibition

NEW YORK, July 21.—With three Southern states definitely chalked up on the side of the repealists, the voting on a constitutional amendment that would eject prohibition from the basic law of the nation, shifted yesterday to the Pacific Coast state of Oregon.

At the same time, in the nation's capital, Governor Johnson, of Colorado, gave assurance that thirty-six states—the number necessary to ratify a constitutional amendment—would vote this year. With thirty-five already having made definite arrangements to vote, Johnson said he would call a special session of his state's legislature, and ask it to fix September 5 as a date for balloting.

The nineteen states that have voted have approved repeal, the narrowest margin being that in Tennessee, Thursday. With a few score missing precincts, the repeal majority there was a little under 10,000.

This, Postmaster-General Farley said, was "close, but it's O.K." He reiterated his prediction that every state passing on the question would go for repeal.

F. Scott McBride, superintendent of the Anti-Saloon League, said, however, that without political pressure the state would have remained dry.

TRAGIC ACCIDENT

NEW YORK, July 21 (AP).—Today was to have been a happy one for Mrs. Tessie Gedzel, twenty-four. Her year-old daughter, Sondra, born with dislocated joints, was to have the casts removed at last. But while Mrs. Gedzel was wheeling the child to the hospital in her baby carriage, accompanied by Mrs. Belkowitz, thirty-two, a neighbor, a heavy section of tile coping fell from the top of a five-story tenement. Mrs. Gedzel was killed. The baby's carriage was wrecked, but little Sondra escaped injury and Mrs. Belkowitz was bruised on the ankle.

Jean: "Fashions may come and go, but there's always a demand for cosmetics."

June: "Yes, women can't go wan forever."

ESTABLISHED 1901
Angus Campbell & Co. Ltd.
DOORS TO GOVERNMENT
WHITE LEATHERETTE GLOVES
59¢, 75¢, $1.00, $1.50 Pair

REAL ESTATE
GORDON HEAD—Ten acres of excellent soil, bearing fruit trees, small fruits, bulbs and shrubs, a modern, substantially built residence, containing 8 rooms, large sitting-room with open fireplace, 4 bedrooms, hot water heating. Price $8,500
Would Entertain Exchange for Smaller Property
JUST OFF CRAIGFLOWER ROAD—And in a secluded district, close to the water, a 5-roomed bungalow, large veranda and sleeping porch. A bargain at $2,500
If You Require a House, Furnished or Unfurnished, Call and See Our Listings
AUTOMOBILE AND FIRE INSURANCE
Coles, Howell & Co., Ltd.
638 View Street G 1032

BUY NOW and MAKE WORK!
EVERY DOLLAR you spend---yes, even for luxuries---means work for someone.
And work means wages---and wages spent means more work!
BUY NOW and MAKE WORK---because it's in your own interest. Values for many years may never be as great as at present.
Buy the things you want NOW if you have the money---regardless of whether or not they are luxuries.
It makes work!
If you want a new home ---build it NOW!
It makes work!
Don't hold back because of the foolish idea that it is not seemly to buy what you want.
By holding back and deferring buying you are fostering that very condition which you so much deplore.
If you have money to buy the things you want---
BUY NOW and MAKE WORK
Sponsored by The Canadian Daily Newspapers Association.

The Daily Colonist

Established 1858

The Colonist Printing and Publishing Company, Limited Liability.

J. L. Tait, Business Manager

Subscription Rates by Carrier and by Mail in Districts Contiguous to Victoria, Served by Colonist City Carriers:

Yearly	$12.00
Monthly	1.00

All subscription rates payable in advance. Mail subscribers are requested to make all remittances direct to The Daily Colonist.

Subscribers in ordering change of address should be particular to give both old and new address.

Subscription Rates by Mail:

To Canada, Great Britain, the United States and Mexico, except districts as above:

Yearly	$6.00
Half-Yearly	3.00
Quarterly	1.50

Saturday, July 22, 1933

PRESIDENT ROOSEVELT

The London Spectator, whose friendliness to the United States is well known, speaks out with great frankness in the leading article of its issue of July 7 concerning Mr. Franklin Roosevelt. The tone of the article is likely to surprise, if not to astonish, Americans accustomed to the mild and tolerant style of that staid and decorous organ. The Spectator deals faithfully with President Roosevelt and comments severely upon the manner and substance of his message to the Economic Conference and the light which it throws upon all negotiations with the United States.

The picture presented by The Spectator is that of the Conference wrestling with intractable problems in the heat of a London Summer and drafting a compromise intended to bridge the first gulf, and of Mr. Roosevelt, who although he was in fact enjoying a holiday on his yacht off Nantucket appeared to be playing the part of Zeus on Olympus, rejecting the compromise and rebuking the Conference. First there was the President's declaration of May 15, according to which the Conference must establish order by "a stabilization of currencies, by freeing the flow of world trade, and by international action to raise price levels." Then there was the American delegation, chosen no doubt with due care. Then Professor Moley was sent over with special power and authority to reveal the true meaning and purpose of the President. Then the President throws them both over and, apparently forgetting his May pronouncement, denounces in July any approach by the Conference to the currency question at all, incidentally offering the Old World some didactic lessons on economics. For one thing European nations should balance their budgets. This is excellent advice, no doubt, but its effectiveness is somewhat marred by the irony of the situation. The American budgetary deficit is nearly two billion dollars.

The Spectator points out that the President's action has increased substantially "the disastrous uncertainty which besets negotiaitions with the United States at all times." The situation is difficult enough at best in view of the fact that the American Senate has the final say in international treaties. There are thus three incalculables, an incalculable delegation, an incalculable President, and an incalculable Senate. How can international action be achieved under such conditions?

The Americans are not good at compromise. The pith and marrow of the Rooseveltian doctrine seems just now to be that the Conference should do nothing to interfere with purely American nationalistic aims. Once more the Americans have told the world that they have no use for internationalism if it should happen to cut across American financial policy. The depression had not begun to lift when the Americans agreed to send a delegation to the Conference. It has now begun to lift in the United States and international action can be postponed in the meantime.

NAZISM AND DEMOCRACY

Whatever is said about Hitlerism in Germany there is no doubt that it has commenced, and in a large way, to accomplish tasks which would have been regarded as impossible a comparatively few months ago. For one thing, in that brief space of time, there has been established a united, centralized and standardized Germany. The unity of the country for which Bismarck strove has been brought about with an unbelievable suddenness. Moreover, Nazism aims at the union of all the Germanic peoples as a solid bloc in Europe. It has secured the friendship of Italy and the neutrality of Britain. To attain his ends Herr Hitler is rearming Germany. Millions of men are being drilled; commercial aircraft are being multiplied; other military and semi-military plans are afoot. Possibly these are designed to strengthen German claims for the revision of the Treaty of Versailles. They need not mean that any sort of international violence is contemplated.

The London Spectator in a notable article on "Hitler and Ourselves," after speculating on the influence that the Nazi movement will have, draws a picture of Britain coming under its influence. It says: "Conceive of this country with all political parties except one (and that one not necessarily the Conservative; the Socialism in the National Socialist programme is coming increasingly to the fore) suppressed; the trade union movement suppressed; the employers' organizations controlled by the Government; the churches of every denomination subjected to Government commissioners; the whole of the opposition Press silenced and every paper made a mouthpiece of Government policy; the B.B.C. become a mighty organ of Government propaganda; the public expression of political opinions contrary to the Government's made a treasonable act; and all this to the accompaniment of physical brutality and mental terrorism. It argues a strange blindness to the value of our Parliamentary tradition, setting a pattern for the world six centuries ago, adapting itself peacefully generation by generation to the changing needs of the time, shaping itself in accordance with the play of free opinion and resting always on consent, not on force, to feel tempted for ten seconds to exchange that for the methods in operation in Germany today . . . This country has done immeasurable service to the world by its demonstration of the efficiency of democratic institutions. It can do it equal service still by refusing to surrender to the glamour of some new experiment beside whose glaring injustices the admitted deficiencies of our own system are as nothing—necessary as it is to set ourselves resolutely to correct them."

CONSCRIPTION OF WEALTH

Mr. Frederick Davidson of Toronto, an ex-university professor of economics, has taken the trouble to answer some of the arguments advanced on behalf of the Canadian Co-operative Federation, a new political party. It is true that he says the policies that organization advocates consist of vague generalities and distortions of truth, but nevertheless he has paid it the tribute of regarding its pretensions to political power in a serious fashion. The C.C.F. advocates the "conscription of wealth." Wealth was conscripted during the war and the national debt of Canada increased from $500,000,000 to $2,500,000,000. Whoever is possessed of means today is paying the interest on that debt. As well, wealth continues to be conscripted in the form of taxes for all sorts of social services.

Mr. Davidson says a common statement is that people are down and out through no fault of their own. Then he continues: "One might add through no fault of anyone else either. But in many cases it is through fault of their own. I know workingmen who bought all sorts of luxuries; player pianos, fur coats for their wives, mahogany furniture, etc., on the instalment plan and who owe thousands in rent today, while I go on paying taxes. In one respect the C.C.F. is right. There is a sweep to the left sweeping the world. It swept over England but England survived. It has swept South America bankrupt. Bolstered by foreign loans, this continent tried all sorts of Socialist experiment. Now neither the loans can be repaid, nor can South America sell her products. Uruguay, the Soviet of the South, is a workers' paradise—with no work.

One of the exponents of the C.C.F. (Miss Agnes Macphail) says that the "crisis" is a monetary one. She does not realize, says Mr. Davidson, that money is not wealth but only a symbol; that half the wealth of the world has been destroyed by the war, by the instalment plan, by inflation, by evaporation of value; that the only un-royal road back to prosperity is to get together and save—capital. Mr. Davidson concludes by saying: "by inflation, commodities do not become dearer—money becomes cheaper. And bad money drives out good money. The touch of the C.C.F.—different from that of Midas—would cause the very wealth to evaporate that they hope to seize."

NOVA SCOTIA'S ELECTION

The people of Nova Scotia will vote on August 22 and the present indications are that the Conservative Government of Mr. Gordon S. Harrington will be returned to power. The new Liberal leader in the province, Mr. Angus L. Macdonald, has no seat in the Legislature. His attack on the Government is on the grounds of extravagance, and he claims, moreover, that such social legislation as mothers' allowances and the minimum wage law have only been established because of the insistence of the Liberal opposition. Thus there is no issue of any magnitude involved because the Government has conducted the affairs of the province with noteworthy economies in trying times.

The standing in the Legislature at the time of dissolution was twenty Government supporters, with the opposition parties numbering sixteen. There will be six seats less in the new Legislature. As well as the regular Conservative and Liberal candidates there will be some aspirants drawn from the ranks of Labor and the Canadian Co-operative Federation. The latter organization is not strong in Nova Scotia and the number of its candidates will probably be slim. Mr. Harrington has a strong case on which to appeal to the electorate and he should be substantiated in power.

ABERDOVEY

Exquisite Solitude. To be alone—
To rest and dream on mossy stone
Beneath the golden gorse;
List'ning to song-birds wild, and free—
To be alone with God, the sky, the sea.

To roam that far hill-side; to climb
Through drifts of scented, purple thyme,
Where little sheep
Browse all the Summer's day.
Ah! then I'd say a prayer on bended knee—
Up there—alone with God, the sky, the sea.
—Margaret Douglas Chapple.

Victoria, B.C., June, 1933.

The Weather

Meteorological Office, Victoria, B.C., at 8 p.m., July 21, 1933.

SYNOPSIS

The barometer has fallen on the Coast, and fine weather has been general over this province.

Fine, moderately warm weather is reported in the Prairie Provinces.

West Coast Forecast—Moderate to fresh westerly winds, continued fine and moderately warm.

PRECIPITATION AND TEMPERATURES

	Rain	Min.	Max.
Victoria	--	50	66
Nanaimo	--	55	--
Vancouver	--	50	78
Kamloops	--	50	80
Prince George	--	44	70
Estevan Point	--	48	58
Prince Rupert	--	44	60
Atlin	--	36	62
Dawson	--	48	64
Seattle	--	56	74
Portland	--	56	76
San Francisco	--	54	64
Spokane	--	54	86
Los Angeles	--	58	78
Penticton	--	46	--
Vernon	--	46	--
Grand Forks	--	46	88
Nelson	--	43	83
Cranbrook	--	38	77
Calgary	--	44	70
Edmonton	--	40	68
Swift Current	--	40	72
Prince Albert	.01	46	68
Qu'Appelle	--	40	68
Winnipeg	--	46	84
Moose Jaw	--	42	74
Thursday			
Toronto	--	66	90
Ottawa	--	64	88
Montreal	--	66	86
Saint John	--	54	76
Halifax	--	52	74

THURSDAY

Maximum	66
Minimum	50
Average	58
Minimum on the grass	45

Weather, fair.

Sunshine, 14 hours, 54 minutes (20th).

5 P.M. WEATHER REPORTS

Victoria—Barometer, 29.97; wind, S.W., 28 miles; clear.

Vancouver—Barometer, 29.94; wind, N.W., 6 miles; clear.

Kamloops—Barometer, 29.94; calm; fair.

Prince George—Barometer, 29.96; wind, N., 6 miles; fair.

Prince Rupert—Barometer, 30.08; wind, W., 4 miles; clear.

Estevan Point—Barometer, 30.06; wind, N.W., 10 miles; cloudy.

Tatoosh—Barometer, 30.08; wind, N.W., 10 miles; cloudy.

Portland—Barometer, 20.96; wind, N.W., 10 miles; clear.

Seattle—Barometer, 29.96; wind, W., 4 miles; clear.

San Francisco—Barometer, 29.80; wind, S.W., 10 miles; clear.

Note and Comment

By R. B. D.

Oh most perfect light of human reason,
That mak'st us so unhappy, to foresee
What we can least prevent.
—Webster.

Uncle Sam is finding out that the management of a big family of nephews and nieces is no sinecure. When his family was young, Uncle simply let the boys and girls scurry around and fend for themselves. The country was big and there was plenty of room for family expansion and material development. There was no overcrowding in those early days, and there was plenty of work for all who wanted employment. There was half a continent to be populated and vast potential resources to be developed.

• • •

We do not suppose that at that period in the history of the United States the idea ever entered the head of Uncle Sam and his constitutional advisers that a time might come when it would be necessary to apply bounds to the size of the family by application of the principle of birth control or restrictions upon emigration. At any rate, strangers from all parts of the world were not only encouraged to come in and share in the family inheritance; they were, we believe, even paid a premium, if not actually in dollars, at least in free lands, to come in and settle upon those lands. Population therefore poured in, prosperity abounded, and the republic soon became one of the great powers of the world.

• • •

Then the troubles of Uncle Sam began to increase and multiply as fast as the increase of his family. All families are interesting and easy to manage as long as they are young. Fathers and uncles of all families have found that out by experience. The bigger the family the more complicated the relations of the household. So the job of Washington and his immediate successors was easy compared with the job Roosevelt has on his hands today. In Washington's day there was no employment, business was active, industries were developing and the wealth of the nation was not concentrated in a few hands; it was fairly evenly distributed in many hands; if there were family divisions, they were comparatively trivial, and national discipline was strictly maintained. At any rate, if there was crime, there was no racketeering, neither was there any kidnapping.

• • •

The job of Mr. Roosevelt as the chief agent of Uncle Sam is to restore discipline in the family—discipline not only in the social realm, but in the business and the industrial realm. That job could not be successfully undertaken under a democratic form of administration as established by Washington and Jefferson, for the voice of the people, while it is supposed to be the voice of God, may, if uncontrolled, become merely a confusing babel of sound and lead to confusion. The principles of democracy had been applied in several countries, and had failed in all countries but one. That one is not the United States, for if the principles of democracy had not either failed there or appeared to be on the verge of failure, it would not have been necessary for the President to demand and be given the powers of a dictator. In The Colonist of yesterday morning there was printed an editorial stating the nature of the powers which had been given the President.

• • •

A few days ago Mr. Roosevelt was compelled to announce that if the unruly children of Uncle Sam did not mend their ways it would become imperative to exercise a form of discipline that hitherto had not been contemplated. The depression which is gradually being lifted, either through natural or artificial processes, was attributed by competent authorities to crazy speculation on the stock exchanges, although crazy speculation was not altogether confined to the exchanges. Anticipating that the depression actually was at an end, a new orgy of speculation had broken out on the stock exchanges. Fearing that if this outbreak of wild gambling was not checked, the depression which is passing might be followed immediately by a worse depression, the advisers of the President admonished the New York Stock Exchange and the Chicago Grain Exchange that if they did not immediately adopt measures which would curb wild speculation in stocks and shares, those institutions would be closed until the crazy speculators were restored to a condition of sanity.

• • •

Notwithstanding the condition of the affairs of the family of Uncle Sam, there are political and economic visionaries in the world who would assume even greater responsibilities than have fallen upon the shoulders of the President of the United States. Those well-meaning but utterly impractical people would gather all the nations together in one family and undertake to administer their complex affairs under the principles of democracy. That was the idea behind the World Conference, which has proved an abject failure, and which in order to partially "save its face," is now discussing generalities which are not even glittering.

THE COLONIST IN LONDON

The Colonist may be procured at the International News Stand of Messrs. Selfridge & Co., Oxford Street.

Increasing Taxes Hurt Mortgages

By FEE SIMPLE

ARTICLE II

In a previous article, an attempt was made to sketch the history and development of first mortgages on real estate in Victoria, and some factors affecting these investments were touched on. As previously stated, these loans have usually been made at the time a house or other building was first erected and have run for a term of three years. In many instances, in the majority of cases no doubt, these loans have been renewed for further periods. Another hazard which has developed in recent years is the very heavy increase in taxes on real estate. Speaking particularly of property within the city limits there are many mortgages put on as far back as 1920 which are still running, and the taxes on these properties have in most cases doubled since that time. This added burden was not contemplated by the borrower and is making it increasingly difficult for him to keep his loan in good standing. In fact, these tax increases have in some cases been the real reason why many borrowers have had to give up the fight to keep their homes and have surrendered their property to the mortgagee or lost it by foreclosure.

In the writer's opinion, the real hazard in connection with so-called "straight mortgages" is that there is ordinarily no provision in them for any repayments on principal at shorter intervals than three years—in fact, the average investor has in the past made a borrower pay a bonus of three months' interest if he wished to pay all or any part of the principal before maturity.

Failing to make provision for the future is characteristic of the average person, and only about one man in fifty has the will power to set aside monthly a sum which will reduce or retire the principal of his mortgage. Thus the principal remains at the same figure at the beginning of the second term of three years, and in most cases at the beginning of the third and even further terms. It is now that the factor of deterioration of the security begins to make its appearance. Every three or four years a house needs painting and some decorating. New devices in plumbing and heating, and changes in styles of architecture and building methods make earlier ones obsolete, and reduce the value of these properties. Neighborhoods decline in popularity, or are invaded by classes of occupancy which depreciate dwelling house values. After fifteen years, the average shingle roof begins to leak and needs repairing; plumbing and heating systems wear out. It is not intended to suggest that every borrower neglects to keep his property in good repair, but many either cannot or do not do so, and, as before mentioned, they are also unable to reduce the principal of the mortgage, so that the margin of security fast reaches the danger mark.

In a final article, the writer will suggest changes in the method of loaning which will largely obviate some of the hazards spoken of, and will also suggest a means of removing these hazards from existing mortgages.

From time immemorial there has been a popular belief that the last object seen by a person when dying leaves a permanent image in the eyes of the corpse. This is untrue.

CULBERTSON on CONTRACT

By Ely Culbertson

World's Champion Player and Greatest Card Analyst

THE DANGERS OF BIG HANDS

There is scarcely a bridge player in the world who, when he has picked up a hand of freakish distribution, does not unconsciously ask himself the question: "How much will this hand cost me?"

With goulash distribution, with unbalanced holdings in the various suits, the extraordinary becomes the ordinary, and the unusual, the usual. One freakish hand usually means other freakish hands. Hence, ordinarily this type of hand, even though its longest suit is the highest ranking in the deck, invites a cheap sacrifice by opponents. Granted, however, that you avoid the dangers of opposing bids, that you can successfully outcall any sane declaration the opponents may make, there still remains a greater hazard—your partner. If your partner is like most bridge players, he will probably contribute to the disaster which faces you, especially if your suit is so long and strong that he cannot have adequate trump support. Many bridge players in this situation take out an opening bid with a jump bid in a new suit, disregarding the obvious lack of fit in the hands, and continue to bid and rebid until a losing contract is assured. Then opponents step in and double, and the result is disaster, when more sane bidding would have brought success.

Recently, I witnessed the bidding and play, in a rubber game, of the hand below:

South, dealer.

Neither side vulnerable.

North: ♠ 2 ♡ A K Q 8 7 6 ◇ K 10 9 2 ♣ Q 7

West: ♠ A 7 5 4 3 ♡ 3 2 ◇ 8 6 ♣ 5 4 3 2

East: ♠ — ♡ J 10 9 5 4 ◇ J 7 ♣ A K J 10 9 8

South: ♠ K Q J 10 9 8 6 ♡ — ◇ A Q 5 4 3 ♣ 6

The bidding: (Figures after bids refer to numbered explanatory paragraphs.)

South	West	North	East
1♠(1)	Pass	3♡(2)	4♣(3)
4♠(4)	Pass	5♡(5)	Dbl.(6)
5♠(7)	Pass	6♡	Dbl.
6♠(8)	Dbl.(9)	Pass	Pass
Pass			

1. Obviously a sound opening bid.

2. Equally obviously an unsound forcing take-out. The hand contains three honor tricks and entirely lacks a fit with partner's bid suit. This suggests caution in the bidding.

3. Perhaps slightly venturesome in view of North and South's strong bidding, but, after all, the hand should produce seven tricks, and any loss, if doubled, would be in part balanced by the honors held.

4. Were it not for North's forcing take-out, South at this point would show the diamond suit, but, misled by the forcing take-out, he desires to assure his partner of the rebiddability of the spades, visioning a possible slam. In view of North's over-bidding proclivities, South might well pass.

5. Of course, North should pass. The hand was overbid when the forcing take-out was made, and if North is to bid again, it must be on the basis of information furnished by his partner disclosing a fit somewhere else in the hand.

6. From a purely technical standpoint, not a sound double, as, for all East knows, South has a perfectly safe escape. Of course, as the cards lie, the five-heart contract can be defeated two tricks.

7. This bid is based on the fact that South knows his own suit is practically solid. The double of five hearts by East indicates that his partner's is not.

8. South, of course, might stop and let his partner take his medicine, but, after all, all things point to the probability that, regardless of whether or not North is void of spades, spades are the safest suit for the partnership. It is, of course, evident now that the contract is one too high.

9. This comes as a matter of course, in view of his partner's previous doubles of the heart bid.

In the play South lost two tricks—a club and the ace of trumps. In view of his honor holding and in view of the fact that he knew his partner was the type of player who forced without sufficient values, and who could not bear to see a hand played in a suit in which his holding was a singleton, his loss was made much less than he had reason to anticipate.

TOMORROW'S HAND

What is the best contract for North and South on the hands below and what should be the successive steps in the bidding?

North, dealer.

North and South vulnerable.

North: ♠ A ♡ A Q 7 5 3 2 ◇ A K Q 9 8 3 ♣ —

West: ♠ 8 6 ♡ — ◇ 7 6 5 4 2 ♣ A 7 5 4 3 2

East: ♠ K Q J 10 9 7 5 4 3 2 ♡ K 4 ◇ — ♣ 6

South: ♠ — ♡ J 10 9 8 6 ◇ J 10 ♣ K Q J 10 9 8

The hand will be discussed in tomorrow's article.

Letters to the Editor

No letter to the Editor will be inserted except over the proper signature and address of the writer. This rule admits of no exception.

TAXES

Sir,—Nowadays we hear a lot about war debts, balancing budgets, reparations and the millions Britain owes America and vice versa, yet we never hear of America confiscating England if she is not able to pay her debts.

A contented, able-to-pay citizen of a town like Victoria, is an asset to Canada; but supposing the citizens cannot pay the ever-increasing taxes—what happens? Well, just simply this: The city confiscates the property. There's no humbug about it. No London conferences or League of Nations to interfere. It is pay or go to the place that is hot without the aid of an oil furnace. There's no workhouse for old people who are broke, and nobody cares a darn. I know of plenty here who have worked hard all their lives, brought up a family a credit to any country, and just when they get past chasing dollars they get their home confiscated for taxes they could not control, and they don't even get the deal the garbage man or lawn-mower pusher gets when he is too old to work. Here's something the commission can sit down and ponder in its easy chairs some evening.

WALTER DANDRIDGE.

1612 Fell Street, Victoria, B.C., July 18, 1933.

FAVORS SUPERANNUATION

Sir,—By unanimous resolution, adopted at the regular meeting of Victoria and District Trades and Labor Council, on Wednesday evening, I was instructed, as chairman of the press committee of that body, to write the daily press of Victoria to the effect that the Victoria Trades and Labor Council does not oppose the principle of superannuation of civic employees. On the contrary, organized labor, as represented by the central body in this city at least, favors the principle of superannuation, even to the extent that it would like to see the principle carried out in all branches of industry. This letter is occasioned by the erroneous statements made by J. Parfitt before the municipal commissioner.

W. H. YOUHILL,
Chairman, Press Committee, Victoria and District Trades and Labor Council.

1242 Fort Street, Victoria, B.C., July 20, 1933.

CITIZEN'S RECREATION ROOMS

Sir—We, the undersigned, wish to express our appreciation to the citizens of Victoria, for the generous aid they have given to the Citizens' Recreation Rooms, and thereby assisting the unemployed of Victoria, for the past two years, and would further solicit your wholehearted co-operation for their tag day, on July 22.

MAYOR DAVID LEEMING,
BISHOP GERALD MURRAY,
BISHOP C. D. SCHOFIELD,
REV. E. F. CHURCH,
FRED S. LANDSBERG,
R. F. TAYLOR.

Victoria, B.C., July 21, 1933.

TOO MUCH GOVERNMENT

Sir,—I see a suggestion from the Chatham (Ontario) Board of Trade to do away with Provincial Government. This, I think, is a very good suggestion in that it is a practical one, needed at this time of economic depression, for one good Government is quite enough for only about ten millions of people, seeing that Great Britain has only one Government for four times that number. There is far too much money of the hard-working taxpayer put into the pockets of high salaried Government officials, when much of this money should be given to the relief of the unemployed. The aforesaid Government should consist of the best men of all parties working together for the common good of the country.

I cannot see why any Government men should get a big superannuation after earning a big salary for years before retirement. As I say, again, this money would go a long way towards old age pensions for the poor and unemployed.

T. BUTCHER.

2675 Richmond Road, Saanich, B.C., July 21, 1933.

THE OXFORD MOVEMENT

Sir,—To continue on the above subject from my letter of July 19, Mrs. Claudel's exclamation, "It is extraordinary that all these good modern people do not also grasp the point"—that is to say follow Newman into the only true fold and be made cardinals—leaves me cold. Having learned with Sir Rabindranath Tagore to pray: "Help me never to disown the poor, nor to bow my knee before insolent might" I prefer my own foolish freedom to any high ecclesiatsical dictation, and go my ways. My head was never crossed in baptism by Peter, Paul nor any one of their accredited Apostolical successors. Baptized by my father, himself a missionary of Jesus Christ, and of the people called Methodist or Wesleyan, and confirmed in the Church of England, I have nothing but love towards the Church of my father, nor yet aught but good will towards that of my brother, who is today a Roman Catholic priest in Australia. He is in Perth, W.A., I in Victoria, B.C., each before God's Holy Altar (though one called after Rome and the other for England) mutually make prayers and intercessions the one for the other, and both for our father.

But, as a chip of the old block, I don't like being told by any hierophant of either church that I should have enough common sense to "see the point," and follow Cardinal Newman and my brother to Rome. Did I believe in the infallibility of the Roman Hierarchy, I should probably take that advice. Well, in 1864 a Papal Bull declared to the Christian World—"If anyone says that the Roman Pontiff can and ought to reconcile himself with progress, liberalism, and modern civilization, let him be anathema." Only sixty-nine years old, yet that "infallible declaration" is today dead! For the Church herself has impliedly given out its cancellation by the progressive edicts and actions of successive Popes. The world does move, and religion must move with it. For our life and our religion are indissolubly and eternally wedded. The man, be he prelate or politician, who tries to prevent us from letting our religion rule and govern not only every thought and action of our private lives but every phase of every question affecting our social and political relationships with fellow men, needs no modern Episcopal anathema. He already has it in the word of One, and He the only Holy, "What God hath joined together, let no man put asunder." That is the "national to postacy" of which we have need to beware today.

And yet we pray for a united Church! How then reconcile differences? By compromise only can that be done. "Logic admits of no compromise; compromise is of the essence of politics." If in doubt as to the necessity to think and act in terms of politics regarding Church union, why just read the resolution passed by a recent session of the Great Synod of the Church of Scotland, answering an olive branch from the Archbishop of Canterbury. And, if you want an up-to-date illustration of the fact that prejudice is breaking down, and compromise in non-essentials taking place, I refer you to a recent happening in South India. Then there is the action taken by mission boards of Congregational, Wesleyan and of Church of England denominations working together in that field for more economical action through united efforts and services, and pursuant to resolutions passed at the last Lambeth Conference—"At Bangalore, during a recent united Communion service, which was celebrated by a Nonconformist minister, two Church of England bishops were communicated." And all the world says, as in the first century, "How these Christians love one another."

Locally, in British Columbia, the recent cordial "rapprochement" between both clergy and laity of all communions is too obvious to call for more than mere mention.

May I conclude with these final words of Dr. W. R. Matthews, Dean of Exeter: "In my opinion the test of the Anglo-Catholic Movement is to be found in the question of reunion. Will the party stand stiffly on precedent, and oppose the drawing together of Christians into one body, out of loyalty to the memory of a Catholic Church which has passed away, and can never be restored? Or will it be prepared once more to 'die in order to live'—to give up some well-loved prejudices for the adventure of faith in the coming better Church, which God wills? If it can do this, it may have the leading part in bringing to pass the Free Catholic Church of the future."

F. W. L. MOORE,
Lt.-Col (R.L.)

3249 Quadra Street, Victoria, B.C., July 20, 1933.

THEOSOPHICAL SOCIETY

The usual weekly public meeting of the Victoria Independent Theosophical Society, will be held on Monday evening, at 8 o'clock, in the Jones Building, Fort Street. An address will be given on "The Framework for the Next Incarnation." Discussion and questions on the subject will follow the address.

Buy Quality

SALADA TEA

Boys and Girls - - These Are for You!

Fleece Pale Shirts. Zipper fasteners. White, blue, tan, green or black.

89c

The General Warehouse, Limited

1110 GOVERNMENT ST. PHONE E 3514 Sizes to 34

Ruston Lister DIESEL Marine Engines

Thos. Plimley Ltd.

1010 Yates St. G 7161

Tides at Victoria

JULY

Time of tides (Pacific standard time) at Victoria, B.C., for the month of July, 1933.

Date	Time	H.M.	Ht. Ft.	Time	H.M.	Ht. Ft.	Time	H.M.	Ht. Ft.	Time	H.M.	Ht. Ft.
1 ..	4:15	4.5	9:48	5.3	12:37	5.0	21:15	8.3				
2 ..	5:05	2.4					21:32	9.0				
3 ..	5:52	2.3					22:00	8.5				
4 ..	6:39	1.2					22:26	9.7				
5 ..	7:23	0.3					22:50	10.1				
6 ..	8:07	-0.4										
7 ..	0:05	10.1	8:49	-0.6	16:41	8.2	20:06	8.3				
8 ..	0:51	9.8	8:30	-0.6	16:43	8.2	21:21	8.0				
9 ..	1:38	9.3	10:12	0.0	19:00	8.1	22:31	7.4				
10 ..	2:28	8.4	10:54	0.9	19:21	8.0	23:46	9.8				
11 ..	3:25	7.5	11:35	1.8	19:43	6.9						
12 ..	1:04	8.0	4:25	6.5	12:12	2.0	20:03	8.1				
13 ..	2:21	5.3	6:22	5.7	12:42	4.2	20:00	9.2				
14 ..	3:34	4.4	9:34	5.4	12:44	8.2	20:40	9.3				
15 ..	4:35	3.7					21:00	9.8				
16 ..	5:27	2.0					21:20	9.8				
17 ..	6:12	2.5					21:42	8.7				
18 ..	6:51	1.0					22:12	8.7				
19 ..	7:27	1.5					23:47	8.7				
20 ..	7:50	1.2	18:40	6.5	20:04	9.4	22:25	8.7				
21 ..	8:32	0.9	18:52	6.4	20:20	6.3						
22 ..	0:05	8.8	8:03	0.6	18:52	8.1	21:02	8.0				
23 ..	0:45	9.5	9:25	0.0	18:52	7.9	21:38	7.6				
24 ..	1:27	8.3	10:08	1.3	18:54	7.7	22:24	7.3				
25 ..	2:14	7.3	10:40	1.8	18:00	7.6	23:17	8.8				
26 ..	3:10	7.4	11:12	2.5	18:08	7.5						
27 ..	0:15	8.0	4:18	6.8	11:29	3.4	18:17	7.7				
28 ..	1:15	8.1	5:45	6.1	11:58	4.4	18:35	8.0				
29 ..	2:18	8.3	8:05	5.6	12:02	5.1	19:35	8.4				
30 ..	3:17	2.5					19:48	8.7				
31 ..	4:18	2.5					20:20	9.2				

The time used is Pacific standard for the 120th Meridian west. It is counted from 0 to 24 hours from midnight to midnight. The figures for height serve to distinguish high water from low water. Where blanks occur in the table, the tide rises or falls continuously during two successive tidal periods without turning.

The height is in feet and tenths of a foot, measured from the average level of low water.

To find the depth of water on the sill of the Esquimalt drydock at any tide, add 18.9 feet to the height of high water as above given.

To find the depth of water on the sill of the Songhees drydock add 20 feet to the height of high water as above given.

MOONRISE AND MOONSET

JULY

Time of moonrise and moonset (Pacific standard time) at Victoria, B.C., for the month of July, 1932.

Day	Rises	Sets
1	1:49 p.m.	.....
2	3:11 p.m.	0:04 a.m.
3	4:37 p.m.	0:28 a.m.
4	6:01 p.m.	1:02 a.m.
5	7:16 p.m.	1:42 a.m.
6	8:18 p.m.	2:50 a.m.
7	9:58 p.m.	4:09 a.m.
(Full Moon on 7th)		
8	6:31 p.m.	5:35 a.m.
9	8:55 p.m.	7:01 a.m.
10	10:13 p.m.	8:24 a.m.
11	10:30 p.m.	9:42 a.m.
12	10:45 p.m.	10:58 a.m.
13	11:01 p.m.	12:08 p.m.
14	11:19 p.m.	1:18 p.m.
(Last Quarter on 14th)		
15	11:38 p.m.	2:29 p.m.
16	.....	3:37 p.m.
17	0:05 a.m.	4:44 p.m.
18	0:29 a.m.	5:49 p.m.
19	1:21 a.m.	6:29 p.m.
20	2:13 a.m.	7:23 p.m.
21	3:14 a.m.	7:58 p.m.
22	4:22 a.m.	8:24 p.m.
(New Moon on 22nd)		
23	5:32 a.m.	8:45 p.m.
24	6:45 a.m.	9:03 p.m.
25	7:56 a.m.	9:20 p.m.
26	9:06 a.m.	9:35 p.m.
27	10:21 a.m.	9:51 p.m.
28	11:26 a.m.	10:06 p.m.
29	12:35 p.m.	10:21 p.m.
30	3:18 p.m.	10:39 p.m.
(First Quarter on 30th)		
31	2:40 p.m.	11:38 p.m.

The Meteorological Observatory, Gonzales Heights, Victoria, B.C.

FIFTY YEARS AGO TODAY

(From The Daily British Colonist of July 23, 1883)

Target Practice.—A rifle match took place yesterday afternoon between a team of eight Royal Marines from H.M.S. Swiftsure and eight members of the city association sound. Contestants fired at the following three ranges: 200 yards, 400 yards and 500 yards. The marines used the Martini-Henry guns and the local team the Snider rifles. Victoria was successful in winning from the marines by a score of 449 to 395.

Blue Ribbon Movement.—Another of the extremely popular meetings of the Blue Ribbon Club was held last night in Ominica Hall with many persons present. Professor Francis' "Blue Ribbon War Song" was sung with much gusto many times throughout the night.

Hack By-Law.—On Monday the hack by-law, forcing all hack drivers to take stands allotted to them by the city, goes into effect. Those drivers who have not yet procured permits are advised to do so at once, since police will issue summonses after 12 o'clock Sunday night.

Boat Race.—Last evening a four-oared race came off from Jones' boathouse around Deadman's Island and back. The crew of No. 1 boat, made up of George Weller, A. E. Shaw, L. Rickford and W. Slater, made several bad errors, and boat No. 2, with C. Weller, O. Bothwick, H. Creech and H. O'Brien as crew, won handily. There was a side wager of $100 for the winning team.

Regina Grain Shows Splendid Display Of World's Riches

No Ordinary Exhibition Declares Colonist Correspondent—Amazing Decorations Constructed From Seeds—B.C. Section Is Attractive

By W. H. CURRIE
(Special to The Colonist)

REGINA, July 21.—Make no mistake about this World's Grain Exhibition at Regina, from July 24 to August 5. It's as different from the ordinary agricultural fair as our palatial theatres are different from the old "opera house" of the itinerant road show. It's a magnificent gesture—a fist shaken in the face of Old Man Depression. It took courage, confidence, and a splendid faith to proceed with the grain exhibition in the face of current conditions on the Prairies. Regina is a handsome city, and shows small signs to the casual observer of the hard times which have fallen upon the Prairie farmer in the last three years, but a stroll around the wholesale district, with its grass-grown tracks and silent, shuttered warehouses, tells its own story. But Regina is going briskly about its business, and offers a hearty welcome to the stranger, and an open-handed hospitality in keeping with the best of our Western traditions.

HOLD GREAT HOPES

They have great hopes for the Grain Exhibition as a medium of world-wide publicity, and have done everything to make those hopes come true. The preparations are on a most impressive scale, and touch the high-water mark for Western Canada. Splendid buildings, lavish decorations, a staggering prize list ($200,000 roughly), reveal an indomitable spirit and breadth of vision, a reluctance to sit with idle hands and wait for times to mend, which is positively infectious, and bound to make a wonderful impression.

The main centre of attraction, of course, is the great new Conference Building—a huge structure built around a charming sunken garden. Behind that, and grouped about a pleasant little park, are the buildings of the Regina Fair, which will go on concurrently; and off to one side a flood-lighted stadium dominated by a towering steel grandstand. The grounds cover ninety acres, actually, and there will be something going on in every portion—livestock parades, sports, racing, musical rides by scarlet-coated Mounties, a colossal midway, war-bonneted Indians, prairie schooners, and all the brilliant pageantry of the vanishing Wild West. By all accounts, and by all the visible signs, it will be quite something of a spectacle.

The west wing of the Conference Building, the administrative wing, is occupied chiefly by the Provinces of Ontario, Manitoba and Alberta, and the Canadian National and Canadian Pacific Railways.

ENORMOUS SIZE

The first feature to strike the eye is a handsome kiosk, designed to form a comfortable rest-room, and convenient to the administrative offices and information bureau. From this point, one gains at once an impression of the enormous size of the building. As a matter of fact, to walk from wing to wing, and back again, and inspect the several aisles, means covering a distance of four and one-half miles.

Next, having had time to take in the vast proportions, one is struck by the brilliant decorative scheme—unique, we should imagine, in the history of world exhibitions. It consists, in the main, of beautifully-woven shields and plaques composed entirely of different colored grains and grasses, on columns, walls and ceilings, with excellent murals at regular intervals, depicting Canadian activities and the crests of the Dominion and the Provinces in regular sequence. Here and there, by the main entrances, are great pictures which one takes at the first glance to be well-designed posters, but which turn out, on closer inspection, to be composed entirely of seeds. The illustration is so complete that one looks, and looks again, to be sure that seeds are the medium. Cunningly contrived shields, fans and Maltese crosses complete the motif, all the work of E. J. Beesley, superintendent of decoration.

Many of the main displays are still incomplete, but enough has been done to enable one to grasp the general idea.

EXCELLENT DISPLAYS

Manitoba shows a remarkable collection of wild life, from polar bears to tiny chipmunks; and Alberta, a really splendid display of natural resources, which is certain to attract highly favorable attention and comment. Facing that is the exhibit of the Winnipeg Grain Exchange, in full operation, all jazzed up with the return of "dollar wheat," and offering all the thrills of the "pit." Ontario's display occupies the centre of the floor, and is still in the making; but from what one can gather, it bids fair to be outstanding.

In the wide angle where the west wing turns into the central portion, is the exhibit by the Province of Saskatchewan. Naturally, as "hosts to the world," Saskatchewan has developed an extremely attractive display, differing entirely from those of the other provinces, which are strictly rectangular where Saskatchewan has contrived a pleasing layout occupying the entire width of the building, and traversed by curving, gently undulating roadways. A realistic wheat field and logging scene, in the centre, are flanked by a fine camping scene and an arrangement of minerals and wild life, the latter consisting of live beavers disporting themselves in a little pond and nibbling busily at some poplar logs.

THE PRINCE'S RANCH

Under a splendid display of murals and woven grasses, and bearing the proud "Ich Dien," won by the Black Prince on the field of Crecy, is a fine scale model of the Alberta ranch of H.R.H. the Prince of Wales, facing down the long length of the central building.

Close by is the tea-room, where a fine five-piece orchestra will entertain the patrons; and next to this is the display of the Vancouver Harbor Board. This takes the form of a strikingly realistic model of Vancouver's waterfront with the tall buildings standing up in lighted silhouette, and shipping crowding the wharves. The whole thing is splendidly conceived, and will attract an enormous amount of attention.

Across from this is a remarkable exhibit by the Hudson's Bay Company, extending for 180 feet, and showing a huge relief map of the entire Dominion, with the company's stores and trading posts prominently marked. Progress is the theme here, and a Red River cart and an old-time carloie are on display, with the rugged interior of an ancient post contrasted with the polished mahogany and glittering plate glass of the modern establishment. Old flintlocks, buffalo robes and similar relics of the early days—an Eskimo kyak, dog sleigh, and a replica of the original charter, go to make up an extremely interesting section.

In the centre, in rows like companies on parade, are the competitive samples from every country where grain is grown, indicating clearly the enormous publicity which has accrued to this World's Grain Exhibition, and incidentally to Western Canada.

Midway, and facing the main entrance, is a really beautiful kiosk, with splendid portraits of the Royal Family, and each column bearing the escutcheons of the provinces. Here is the exhibit from Mexico: a 'dobe house containing the products and wares of the country. Next comes the display from India, still only in the initial stages, but promising to be a brilliant affair; and then, like a casket of jewels, the offering from Siam. Actually, this rather dazzles one with its Oriental splendor; but it is entirely in keeping with that exotic land.

Then come more samples and more industrials, and a fine educational display by the Board of Grain Commissioners. The University of Saskatchewan shows a wonderfully comprehensive collection of data on the province; and from there, one passes into the space occupied by the Dominion Government, a wide stretch from side to side of the angle leading to the east wing, and extending into that wing for a considerable distance. This is a magnificent section from the agricultural standpoint, covering every farming activity by displays, charts, graphs, and working models of all sorts of improved implements and methods.

B.C. CLAIMS NOTICE

Adjoining this, on the west side, is British Columbia's exhibit, extending for 100 feet, and covering, concisely and compactly, the basic resources of the province. Already far advanced, its structure and lighting installation complete, it has attracted a lively interest, and has been freely commented upon by visitors and exhibition authorities, and the journalists who are constantly in the building from all parts of the Dominion. Closely adjacent is a luxurious smoking-room, where the ticker will be constantly in action; and next to that, the space occupied by the Consolidated Mining & Smelting Company. In front are a series of industrials, for example: Robin Hood Mills, Western Canada Flour Mills, Quaker Oats, Canadian Canners, etc. Other near neighbors are the English and Scottish Co-operative Societies.

PEACOCK IN SEEDS

A handsome information bureau, decorated with a magnificent peacock—done, believe it or not, in seeds by Mr. Beesley—faces the entrance. The centre is occupied by long ranks of industrials, and the east wall chiefly by the Province of Quebec, with an impressive display centring around a fine model farm.

One misses the Maritimes—it seems a pity that they should be absent—but the impression created by those interminable aisles of vivid tableaux of Canada from East to West, of costly fabrics, clever models and countless industrial activities, is marvelously stimulating. One cannot walk through that building without being conscious of a great accession of confidence, or receiving some measure of the spirit which animated its sponsors and those dynamic souls who are putting the thing across: J. A. Mooney and Ernest Rhoades.

Already a new feeling of optimism pervades the Prairies. Drought and destructive hordes of grasshoppers have descended upon them like the plagues of Egypt, and last year would have cast them into the bitter apathy of despair. But this year, with the hope which every day grows brighter on their horizon, with "dollar wheat" in sight, the Prairies are beginning to take on their normal aspect, and to change their tune from "the Blues." They are a hardy, strong, courageous people, those Prairie folk, and that fact is nowhere more apparent than here in Regina, reared on the bald plain and developed within the memory of lads in their teens, from a dusty, sun-burnt cow town to a handsome city of stately trees, leafy and green, and gracious from every angle. When prosperity comes, these people have earned it, by all the gods there be.

ARREST IS MADE IN ASSAULT CASE

Buddy White Apprehended Following Wounding of Albert and Edward Alexander

Buddy White, colored, was arrested yesterday by Detectives J. Doe and D. M. Richardson, and charged with wounding with intent to do grievous bodily harm to Albert and Edward Alexander, of Victoria.

The Alexander brothers, well-known Victorians, but not brothers of those engaged in the coal delivery business, were both badly slashed by a knife during an altercation at Hastings Park, in Vancouver, last Wednesday, police stated.

They were attending the horse races there, and the pair were said to have been attacked by White during the heat of an argument. Both were taken to the General Hospital, where they were given medical treatment.

White disappeared after the alleged fight, and was located in a house on Marine Drive, east of Eburne. Police say White had telephoned that he would "come in" when he was "feeling better." When he was arrested, it was revealed he had suffered a broken rib. He was taken to Vancouver General Hospital.

Radio Programmes

Summary of Schedule of Victoria and Other Pacific Coast Stations

TODAY

10:30 a.m.—The Savitt String Quartette playing Beethoven's "Symphony Quartette in E Minor."—KOL, KVI.

11 a.m.—Vincent Sorey directs his orchestra in programme of Italian folk, dance and love songs.—KOL.

4:30 p.m.—Eugene Ormandy, conductor of Minneapolis Symphony Orchestra directs Philadelphia Summer Concerts Orchestra from Robin Hood Dell.—KOL.

4:30 p.m.—New York Philharmonic Orchestra, under direction of William Van Hoogstraten, plays Haydon's "Symphony No. 9 in G Minor," for first time on air.—KOMO.

5:15 p.m.—Ann Leaf, at the organ, and Charles Carlisle, tenor, in varied half-hour recital.—KOL, KVI.

5:45 p.m.—Fred Berrens and his Columbia Orchestra in fast-moving programme of current dance selections.—KVI.

7:30 p.m.—Kay Kaiser and his orchestra in broadcast of dance selections from the time of the San Francisco Exposition until the present Century of Progress.—KPO.

8:15 p.m.—"Symphony Under the Stars," featuring rendition of Verdi's "Requiem Mass," with 300-voice chorus and soloists, under direction of Father Finn, with symphony orchestra.—KJR.

SUNDAY

9 a.m.—As feature of his organ programme, Fred Feibel plays original composition explaining all stops on organ.—KOL, KVI.

9:30 a.m.—The Complinsky Trio in recital featuring Brahms' "Trio in C Major."—KOL, KVI.

10:30 a.m.—Jane Addams, director of Hull House, speaking under auspices of Jewish-Christian conference.—KOL.

10:30 a.m.—Jan Garber and his dance orchestra, featuring selections from "Gold Diggers of 1933."—KOMO.

11 a.m.—Howard Barlow and Columbia Symphony Orchestra playing Haydn's "Military Symphony," as feature of varied programme.—KOL, KVI.

12 Noon—Channon Collinge directs Cathedral Hour cast in selections from Part III of Handel's "The Messiah."—KOL, KVI.

12:15 p.m.—Vee Lawnhurst, popular piano player and singer, in programme of her own compositions.—KOMO.

1:15 p.m.—Vera Van, personality singer de luxe, in coast-to-coast broadcast of latest song hits.—KOL, KVI.

4:30 p.m.—Eugene Ormandy conducts Philadelphia Summer Concerts Orchestra with Josef Wissow, noted concert pianist, as soloist. Brahms, Liszt, Mozart and Straus selections will be played.—KOL, KVI.

6:30 p.m.—"Rhythm Rhapsody," with Jack White, veteran comedian, Eton Boys' Quartette, Mildred Bailey, Mark Warnow and his orchestra, and Do, Re, Mi, popular trio.—KOL, KVI.

Saturday's Programme

CFCT, Victoria (1430 keys.)

8:00 a.m.—"Good Morning."
8:15 a.m.—Timely Topics, Dr Davies.
8:30 a.m.—Request Programme.
12:00 noon—Melody Time.
12:15 p.m.—"An Exhibit of Interest to Children."
12:30 p.m.—Musical Miniture.
8:00 p.m.—Modern Melodies.
8:30 p.m.—Sundown.
7:30 p.m.—Moment Musicale.
8:20 p.m.—Colonist News Flashes.
12:00 m.n.—Midnight Broadcast Club.

CJOR, Vancouver (1210 keys.)

1:00 p.m.—Painless Parker.
1:20 p.m.—Musical Programme.
8:15 p.m.—White Spot Programme.
8:45 p.m.—Musical Programma.
7:00 p.m.—Wishing Well Orchestra
7:15 p.m.—Mining Talk.

CKWX, Vancouver (1010 keys.)

8:30 p.m.—Announcements and Music.
8:00 p.m.—Studio Programma.
8:20 p.m.—Market Service.
8:35 p.m.—Studio Programme.
8:45 p.m.—Happy Family.
7:00 p.m.—Studio Programma.
7:15 p.m.—Curiosity Shop.
11:30 p.m.—Studio Programme.
12:00 m.n.—Calvin Wintar and His Cavaliers.
12:30 a.m.—DX Programma

CANADIAN RADIO COMMISSION NETWORK

CFCN-CRCV-CFJC-CKOV

6:00 p.m.—"Under the Bridges of Paris," from Montreal.
6:20 p.m.—Russ Creighton's Haybalers
7:00 p.m.—Chas. Dornberger's Orchestra.

N.B.C.-KGO NETWORK

KHQ-KGW-KFI-KOO-KOMO-KJR

8:00 a.m.—Vic and Sade.
9:15 a.m.—Palmer House Concert Ensemble.
8:30 a.m.—Farmers' Union Programme.
10:20 a.m.—Woman's Magazine of the Air
11:30 a.m.—Marshall's Mavericks.
12:00 noon—Rhythm Rascals, male trio.
12:15 p.m.—Western Agriculture.
1:00 p.m.—Maurice Sherman's Orch.
1:30 p.m.—Organ Concert.
1:45 p.m.—John and Ned.
2:00 p.m.—Melody Mixers.
2:00 p.m.—American Taxpayers' League.
2:15 p.m.—Annie, Judy and Zeke.
2:30 p.m.—Jack and Loretta Clemens.
2:45 p.m.—John Pierce.
4:00 p.m.—Jack Denny's Orchestra.
4:30 p.m.—New York Philharmonic Orch.
5:15 p.m.—Harry Stanton Tenor (KGO).
5:30 p.m.—Organ Concert (KGO).
8:00 p.m.—Dance Party.
7:00 p.m.—Rudy Vallee's Orchestra
7:30 p.m.—Witching Hour.
8:00 p.m.—Mixed Quartette.
8:15 p.m.—Symphonies Under the Stars.
10:00 p.m.—Kay Kyser's Orchestra.
10:30 p.m.—Blue Moonlight, Guitar and Organ.
10:30 p.m.—Serenata, Polak's Orchestra.
11:00 p.m.—Organ Concert.
11:00 p.m.—Abe Lyman's Orchestra.
11:15 p.m.—Jim Taft and His Music.

C.B.S.-DON LEE NETWORK

KVI-KFRC-KOIN-KSL-KOL

8:00 a.m.—George Hall's Orchestra.
8:30 a.m.—Madison Ensemble, Orchestra.
10:00 a.m.—Dancing Echoes (KSL).
10:30 a.m.—Savitt String Quartette.
11:00 a.m.—Italian Idyll.
11:30 a.m.—Mark Warnow's Orchestra.
12:00 noon—Spanish Serenade.
12:15 p.m.—Eli Dantzig's Orchestra.
12:45 p.m.—Ambassadors.
1:00 p.m.—Dancing by the Sea.
1:30 p.m.—Tito Guizar, Mexican tenor.
3:00 p.m.—Irving Conn's Orchestra.
3:45 p.m.—Buddy Wagner's Orchestra.
2:00 p.m.—Four Eton Boys.
3:15 p.m.—Glen Gray's Orchestra.
4:00 p.m.—Gus Evans and Orchestra.
4:00 p.m.—Gus Arnheim's Orch. (Don Lee)
4:30 p.m.—Philadelphia Summer Concert from Robin Hood Dell; guest conductor.
5:15 p.m.—Ann Leaf and Charlas Carlile.
5:45 p.m.—Fred Berren's Orchestra.
6:15 p.m.—Gertruda Nissan and Orch.
7:00 p.m.—Jerry Freeman's Orchestra.
7:30 p.m.—Charlie Davis' Orchestra.
8:00 p.m.—Barney Rapp's Orchestra.
8:30 p.m.—Gus Arnheim's Orchestra.
9:00 p.m.—South Calif. Symph. (Don Lee)
10:00 p.m.—Gus Arnheim's Orch. (Don Lee)
11:00 p.m.—Orville Knapp's Orchestra (Don Lee).

Sunday's Programme

CFCT, Victoria, B.C. (1430 keys.)

11:00 a.m.—Christ Church Cathedral.
7:00 p.m.—Sunday Evening Concert.
7:30 p.m.—Christ Church Cathedral.

CJOR, Vancouver, B.C. (1210 keys.)

1:30 p.m.—Musical Programma.
3:15 p.m.—Foursquare Gospel.
4:15 p.m.—Musical Programma.
7:30 p.m.—Christ Church Cathedral.

CKWX, Vancouver, B.C. (1010 keys.)

11:00 a.m.—First Baptist Church.
12:30 p.m.—Recordings.
5:30 p.m.—British-Israel World Federation.
8:15 p.m.—Studio Programma.
9:00 p.m.—Home Hour of Music.
10:00 p.m.—Four Safety Specialists.
11:00 p.m.—Studio Programma.

CRCV, Vancouver, B.C. (1100 keys.)

4:30 p.m.—See C.R.C. Network.
5:00 p.m.—Recorded Programme.
5:25 p.m.—See C.R.C. Network.
5:30 p.m.—Recorded Programma.
6:00 p.m.—See C.R.C. Network.
7:30 p.m.—News Flashes.
7:45 p.m.—Sydney Kelland, organ.
8:00 p.m.—News Bulletins.
9:00 p.m.—Home Hour of Music.

CANADIAN RADIO COMMISSION NETWORK

CRCV

4:30 p.m.—Concert Programme from Banff Springs Hotel.
5:25 p.m.—News Bulletin (Western Network).
6:00 p.m.—Operetta from Toronto "Chu Chin Chow."
7:00 p.m.—"Old Folks at Home."
8:00 p.m.—News Bulletin and Programme from Winnipeg (Western Network).

N.B.C.-KGO NETWORK

KHQ—KGW—KFI—KGO—KOMO—KJR

9:15 a.m.—Palmer House Concert Ensemble.
8:30 a.m.—Sabbath Reveries, Dr. Goodell.
10:00 a.m.—The Commodores.
10:15 a.m.—International Radio Forum. Short Wave Rebroadcast from Europe.
10:30 a.m.—Garber's Orchestra.
11:00 a.m.—Wayne King's Orchestra.
11:30 a.m.—Radio Pulpit, Dr. Sockman.
12:00 noon—Fiddlers Three.
12:15 p.m.—Wildroot Institute.
12:30 p.m.—Organ Recital.
1:00 p.m.—World of Religion.
1:30 p.m.—Eva Jessye Choir.
2:00 p.m.—Pastels, Orchestra and Soprano (KGO).
2:00 p.m.—Catholic Hour.
2:30 p.m.—Pollikoff's Novelty Orchestra.
2:30 p.m.—Tunes of the Times (KGO only).
2:00 p.m.—Nathan Abas, violinist (KGO).
3:00 p.m.—Minnevitch's Harmonica Rascals.
3:15 p.m.—World Economic Conference. William Hard speaking from London.
3:30 p.m.—Wisdom of the Ages.
4:00 p.m.—Chase & Sanborn Programme
5:00 p.m.—Manhattan Merry-Go-Round
5:30 p.m.—American Album of Familiar Music.
6:00 p.m.—Col. Louis McHenry Howe.
6:15 p.m.—Impressions of Italy, orchestra, solo.
6:45 p.m.—Sunday at Seth Parker's.
7:30 p.m.—Paranov's Orchestra.
8:00 p.m.—Standard on Parade.
9:00 p.m.—Readers' Guide, J. H. Jackson.
9:30 p.m.—Charles Hart and Instrumentalists.
10:00 p.m.—News Flashes.
10:15 p.m.—Paul Carson, organist.
11:00 p.m.—Kay Kyser's Bal Tabarin Orchestra.

C.B.S.-DON LEE NETWORK

KVI—KFRC—KOIN—KSL—KOL

9:00 a.m.—Fred Feibel at the Organ.
9:30 a.m.—Complinsky Trio.
10:00 a.m.—Home, Sweet Home (Don Lee).
10:00 a.m.—Smiling Ed McConnell (KSL).
10:15 a.m.—Playboys.
10:30 a.m.—National Conference of Jews and Christians.
10:45 a.m.—Manhattan Moods.
11:00 a.m.—Symphonic Hour.
12:00 noon—Cathedral Hour.
1:00 p.m.—Robison's "Syncopated Sermons."
1:15 p.m.—Bright Interlude.
1:30 p.m.—Lane's Book Review (Don Lee)
1:45 p.m.—Sweeten's Little Concert (Don Lee).
2:00 p.m.—Eddie Duchin's Orchestra
2:30 p.m.—The Chicago Knights.
3:00 p.m.—Vera Van, contralto.
3:15 p.m.—Gauchos.
3:30 p.m.—John Henry.
3:45 p.m.—Chicago Variety Show
4:15 p.m.—John Henry.
4:30 p.m.—Philadelphia Summer Concert from Robin Hood Dell.
6:30 p.m.—Rhythm Rhapsody
7:00 p.m.—Guy Lombardo's Royal Canadians.
7:30 p.m.—Jerry Friedman's Paradise Orchestra.
8:00 p.m.—Salon Moderna (Don Lee).
8:15 p.m.—Isham Jones' Orchestra (KSL).
8:30 p.m.—Ted Lewis' Orchestra.
8:00 p.m.—Merrymakers (Don Lee)
10:00 p.m.—Arnheim's Orchestra (Don Lee).
11:00 p.m.—Midnight Moods (Don Lee).

BUSINESS MEN HEAR INSTRUCTIVE TALK ON INSURANCE RISKS

Supported by Seattle bankers and business men, who attested to the financial stability of his companies, H. K. Dent, of Seattle, president of the General America Insurance Companies, gave an interesting and instructive talk to a group of sixty Victoria business men, last night, at the Union Club.

Under the joint chairmanship of Dan Campbell, of Victoria, and Joshua Green, of Seattle, chairman of one of the General America Insurance Companies groups, the dinner was pronounced a decided success. Mr. Dent, in his talk, dwelt upon the international aspects of insurance, pointing out how it knew no national boundaries. He stressed how his own companies in seeking re-insurance, placed a large proportion of their risks with British concerns. He emphasized how, under Canadian laws, complete protection was given to Canadian policyholders in American and other foreign companies, the Dominion requiring 100 per cent coverage in approved securities of the indebtedness to policyholders within the Dominion.

The close affiliation between Victoria and Seattle was made evident in the lighter moments of the pleasant dinner, when Al Brygger, president of the People's Bank of Seattle, and Alex Grey, vice-president of the Seattle Chamber of Commerce, told of the manner in which residents of that city held Victoria in such high regard as a place in which to spend their leisure. This, the banker pointed out, amounted to a considerable contribution to the material prosperity of Victoria.

Iggins—'Ow do you like being valet to a celebrated star?

'Awkins—It 'as its disadvantages. Every time the dramatic critics speak 'ighly of my master I 'ave to sew buttons on 'is waistcoats and stretch 'is 'ats

OTTAWA IS TO PAY ONE-THIRD

Federal Share of Municipal Direct Relief for June and July Defined

Hon. W. M. Dennies announced, yesterday, that, acting through Hon. W. A. Gordon, Federal Minister of Labor, Ottawa has provisionally consented to assume one-third of the cost of direct relief in fifty-four British Columbia municipalities, 45 per cent in another, and 50 per cent of such cost in respect to three other centres. This arrangement is said to apply only to the months of June and July, leaving further settlement open after the end of this month.

Centres in which Mr. Gordon says Ottawa will pay one-third of the cost of relief include Victoria, Esquimalt, Oak Bay, Saanich, Alberni, Courtenay, Cumberland, Duncan, Nanaimo, North Cowichan and Port Alberni, Vancouver Island, as well as a host of Vancouver and other Mainland areas.

TAKE LARGER SHARE

In Merritt, the Dominion will assume 45 per cent of direct relief costs, and in Enderby, Fernie and Ladysmith, 50 per cent.

In no case, so far as is known, will the Dominion assume the entire cost. In centres where the Dominion is to pay half the cost, the Province will be expected to pay the other half, unless existing agreements are to be abrogated.

The percentages set out are to apply on municipal direct relief, as distinct from relief granted by the Dominion without municipal participation, as in the case of certain classes of single homeless men.

ALEX McILVRIDE CALLED TO REST

Resided in Victoria During Past Twenty-Eight Years—Funeral to Be Held Today

Funeral services for Alexander McIlvride, well-known church worker and a resident of this city for the past twenty-eight years, who passed away Thursday at his home, 293 Orillia Street, will be held this afternoon at McCall Bros.' Funeral Home, at 2 o'clock. Rev. Dr. Howard and Rev. J. Peatt will officiate.

Mr. McIlvride was born in Durham, Ont., and came West as a young man, entering the coal and wood business in Brandon. Shortly after, he took up farming. For several years he occupied the position of alderman in Brandon. He came to Victoria in 1905 and became well known in waterfront and real estate circles here.

He was a member of the old First Presbyterian Church and was one of the board of managers who were instrumental in the erection of the present First United Church on Quadra Street.

Mr. McIlvride was predeceased by his wife two years ago and since that time he had been in failing health. He is survived by one daughter, Miss Florence McIlvride, and one son, Alexander B., at home; two sons in Detroit; one brother, at the family home in Ontario; two sisters, one in Guelph, and one in Saskatchewan, and eight grandchildren.

DR. H. ASHTON TO LEAVE U.B.C.

Head of Department of Languages May Accept Cambridge Post

VANCOUVER, July 21 (CP).—Dr. Henry Ashton, head of the Department of Modern Languages, at the University of British Columbia, will likely accept an offer from Cambridge University and resign his office here.

In a letter to President L. S. Klinck, of U.B.C., the professor states that he expects to remain there. The matter will be dealt with at a meeting of the Board of Governors, July 31. Widely known as one of the two or three greatest authorities on French literature, in North America, Dr. Ashton has been offered many inducements to leave the university, during the past few years. It has been known for several months that he wished to accept the latest proposal and return to his Alma Mater at Cambridge University.

Serious illness forced him to give up most of his teaching, last year, and he left for Europe, early in May, to recuperate. His letter states that his health is much improved.

Dr. Ashton joined the University of British Columbia in 1914, coming here from the University of Birmingham and he has continued as head of the Department of Modern Languages ever since. He is a graduate of Cambridge and Paris Universities, a fellow of the Royal Society of Canada and a Chevalier of the Legion of Honor of France. He has published more than a score of authoritative books dealing with French literature.

FIRE INSURANCE AGENTS TO MEET

Luncheon and Business Session Will Be Followed by Annual Golf Tournament at Colwood

The annual meeting of the Victoria District Fire Insurance Agents' Association will take place at the Pacific Club, on Wednesday.

Luncheon will be served at noon and afterwards the meeting will be conducted under President T. O. Mackay. Reports will be presented by the outgoing officers and election of the new will take place.

After the formal business has been disposed of, members and visitors will adjourn to the Colwood Golf Club, where the annual competition for the R. S. Day & Son challenge cup will take place. This competition is open to any fire or auto insurance man in British Columbia and is keenly contested every year by Victoria, Vancouver and Up-Island golfers.

Intending competitors are requested to get in touch with the golf committee, T. O. Mackay and F. B. J. Stephenson, without delay

SUNRISE AND SUNSET

JULY

Time of sunrise and sunset (Pacific standard time) at Victoria, B.C. for the month of July, 1933.

Day	Sunrise	Sunset	Day	Sunrise	Sunset
1	4:16	8:17	17	4:30	8:0
2	4:17	8:17	18	4:31	8:0
3	4:17	8:17	19	4:33	8:0
4	4:18	8:16	20	4:34	8:0
5	4:18	8:18	21	4:35	8:0
6	4:19	8:15	22	4:36	8:0
7	4:19	8:15	23	4:37	8:0
8	4:20	8:14	24	4:38	8:0
9	4:21	8:14	25	4:39	7:5
10	4:22	8:13	26	4:40	7:5
11	4:23	8:13	27	4:42	7:5
12	4:24	8:12	28	4:43	7:5
13	4:26	8:12	29	4:44	7:5
14	4:27	8:11	30	4:45	7:5
15	4:28	8:10	31	4:48	7:5
16	4:29	8:09			

The Meteorological Observatory, Gorges Heights, Victoria, B.C.

Sunday Services To Be Featured At Cordova Bay

Children's Sunday school will be conducted on the beach at 11 o'clock on Sunday for all children on holiday at Cordova Bay. Marks will be given for attendance at the usual Sunday School. At 7:30 o'clock a service designed to meet the need of all will be held in McMorron's Pavilion. There will be gospel hymns and solos and choruses by the children, along with beautiful colored lantern slides (by Copping) of incidents in the life of the Lord Jesus Christ.

On Wednesday at 3 o'clock sports and games will follow the usual week-day meeting

Manufacturers' Stock —Of— Pastel Dresses

350 Just Arrived. Sizes 14 to 44. Values to $5.90. In No. 1 Celanese and Sand Crepes.

$2.49 $2.95 $3.49 $3.95

NEW SHIPMENT OF SUEDE TAFFETTA BLOUSES—In all pastel shades. Sizes 14 to 20. Regularly priced at $1.00, for ... 89c

100 NEW PRINT HOUSE DRESSES—Sizes 34 to 44. Special for ... 59c

ALADDIN SILK HOSE — Service weight. All new shades. Pair ... $1.00

PURE WOOL BATHING SUITS — Sun-tan back. All sizes, at ... $1.49

36-INCH SUMMER MESH SUITING — Heavy quality in all pastel shades. Extra special, yard ... 25c

CHILDREN'S KHAKI COVERALLS, BIB OVERALLS AND BLACK DENIM WHOOPEE PANTS. Reg. $1.25. Sale ... 89c

GIRLS' SUMMER DRESSES —In nice variety of printed broadcloths. Sizes, 10 to 14 years. Reg. $2.95. Special for ... $1.49
Sizes, 3 to 8 years. Reg. $1.75. Special for ... 95c

Pure Linen Tea Towels—Reg. 25c. Sale, each ... 19¢
Damask Cloths—52 x 52, colored borders ... 49¢
Large Brown Striped Towels—Good value. Each, 20¢ and 25¢
36-Inch Printed Broadcloths—Reg. 35c yard. Sale ... 26¢
Children's Beach Towels—White and colored. Each ... 10¢
Boys' and Girls' Summer ¾ Hose—All sizes, pair ... 35¢
36-Inch Madras Curtaining—Our special price, per yard ... 16¢
Cheese Cloths, 5-yd. pkt., 19¢ Kleenex, pkt. ... 19¢
Men's Socks, pair ... 19¢ Men's Shirts, each ... 59¢
Broadcloth Slips ... 49¢ Silk Panties, pair ... 29¢
Cotton Bloomers, each ... 19¢ Cotton Vests, each ... 19¢

1421 DOUGLAS **DICK'S** PHONE E 7552

Want Something Made to Order or Repaired?

Anything in Wood, Wicker or Metal

Disabled Ex-Service Men Ask a Chance to Figure on Your Requirements

The Red Cross Workshop

584-6 Johnson St. Phone E 3513

FOOT COMFORT WEEK
View Windows at
MAYNARD'S SHOE STORE

DODGE "8" (1932)—FOR SALE BY ASSIGNEE

Rumble Seat Coupe—Six wire wheels, metal tire cover and trunk. Cost over $2,100. In perfect condition.

Owner gone away. Assignee will sacrifice for ... $1,250 PHONE G 8194

DID YOU READ OUR ADVERTISEMENT IN YESTERDAY'S COLONIST?—IF NOT, DO SO AT ONCE

United PURITY Stores

DENTAL PLATES

$10 Fully Guaranteed

Plates Repaired, Sterilized and Polished, $1.00

STOVER DENTAL LABORATORIES

707½ Fort Street G 4814

FREE!

Installations
Free Gas Water Heaters

Still being offered with all Gas Ranges purchased.

B.C. ELECTRIC

MILLWOOD
$3.50 Cash
Per Double Load
Delivered Anywhere in the City
LEMON, GONNASON CO. LTD.

BUY, SELL OR TRADE

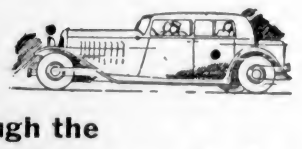

Through the

Colonist Want Ads

Turn to the Classified Section now. If you don't find what you want a small ad can save you a lot of money on anything you want to buy.

Is it a car, a runabout motorboat or a cottage by the lake? A tennis racquet, a set of golf clubs or some fishing tackle? Whatever it is you are looking for you will find it listed in The Colonist Classified Ad Section. People are advertising things for sale in order to raise ready cash, and over in the "To Trade" column they are swapping for things they want.

The Daily Colonist

CLASSIFIED AD DEPARTMENT

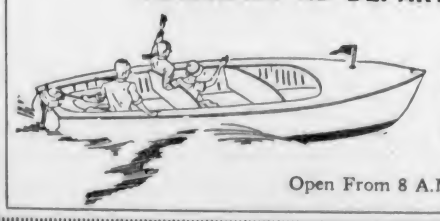

PHONE
EMPIRE
4114 or 4115

Open From 8 A.M. to 10 P.M.

H. O. KIRKHAM & CO., LTD.
612 Fort Street

PURE CIDER VINEGAR
Equal in Strength to Malt Vinegar, More Healthful, Finer Flavor for Salads and Pickling

Pure Okanagan Cider Vinegar, gallon glass jars ..... 79¢
Large bottle ..... 16¢

Fraser Valley Greengage Jam, 2-lb. sealer jars ..... 28¢
Empress Orange Marmalade, 1-lb. table jars ..... 17¢
Aylmer Red Plums, 2's ..... 10¢
Loggie's Golden Key Lobster, ½'s ..... 25¢ ¼'s ..... 13¢
Del Maize Finest Bantam Corn, packed, 2 tins ..... 27¢
C. & B. Ketchup, large bottle for ..... 15¢
Kellogg's Corn Flakes at 3 for ..... 25¢
Shredded Wheat, 2 for 21¢
Sun-Maid Seedless Raisins, 15-oz. packets, 2 for ..... 29¢
Fine Dairy Salt, 50-lb. sacks, for ..... 69¢
Mixed Pickling Spice, lb., 32¢
Pure Black Pepper, ½-lb. packets ..... 16¢
Grape-Nuts Flakes, 2 for 19¢
Ogilvie's Bran, 6-lb. sks., 19¢
Wheat Hearts, 5-lb. sks., 25¢

Choice Broken Pekoe Tea, worth 40c. Today, special, 2 lbs. 55¢

Jutland Sardines, key openers, 4 tins ..... 25¢
Maxwell House Coffee, per lb. ..... 43¢
Finest Pack Shrimps, wet or dry, per tin ..... 19¢
Jell-O, all flavors, 3 for 21¢
Horne's Gelatine, 2 pkts. 25¢
Canada Dry, pints, doz. $1.95
Welsh's Grape Juice, qts. 65¢
Jameson's Sherbet, tin ..... 20¢
Brand's Sandwich Pastes, all kinds except anchovy, per jar ..... 19¢
Horne's Double Cream Custard Powder, 1-lb. tins ..... 29¢

Willow Pattern Blue Cups and Saucers, fine for camp, 3 for ..... 25¢
Large Strong Picnic Baskets, with cover. Regular $1.75. Each $1.25

Jif Soap Flakes, large cartons 18c
Jumbo Carbolic Soap, 6 cakes 25c
Pearl White Naptha Soap, 6 bars 23c

Delicious Assorted Shortbread Biscuits. Regular 35c lb., for ..... 23¢

I.B.C. Ginger Snaps, 5 dozen for 15¢
Peek Frean's Assorted Cream Biscuits, ½-lb. packets ..... 28¢
"Bem-Mor" Graham Wafers, Special, per packet ..... 19¢
Fresh Toasted Marshmallows. Regular 29c lb. for ..... 20¢
Licorice All-Sorts. Reg. 35c lb. for 23¢
Orange and Lemon Jelly Slices. Regular 30c lb. for ..... 21¢

Sweet Juicy Oranges, dozen, 18¢, 2 dozen 35c
Dessert Tomatoes Basket 35c

Nice Ripe Plums, lb. ..... 10¢
Fresh Cantaloupes, each 15¢ and 10¢
Large Bing Cherries, lb. ..... 18¢
Ripe Apricots, lb. ..... 15¢
Fresh Loganberries, basket ..... 5¢
Cooking Cherries, basket ..... 25¢
Fresh Raspberries, basket ..... 10¢
Fine Grapefruit, 6 for ..... 25¢
Nice Juicy Lemons, dozen ..... 20¢
Watermelon, half or whole, lb. ..... 7¢

New Local Potatoes 10 lbs. 25c
Fresh Green Peas, 6 lbs. 25c

Fresh Carrots and Beets, 2 bunches 5¢
Fresh Cauliflowers, each ..... 10¢
Large Head Lettuce, each ..... 5¢
Fresh String Beans, lb. ..... 10¢
Fresh Celery, stick ..... 15¢
Good Hard Cabbage, each ..... 10¢

Fresh-Made Mayonnaise, bring container, lb. ..... 25¢
Fresh-Made Local Creamery Butter, 25¢ ..... 3 lbs. 72¢
Choice Quality Alberta Butter, 23¢ ..... 3 lbs. 67¢

Bakeaway Shortening, 2 lbs. ..... 23¢
Pure Lard, 2 lbs. ..... 21¢
Peanut Butter (bring your container) per lb. ..... 10¢
Slawson's Spread Cheese, ½-lb. packets, 2 for ..... 25¢
Mild Canadian Cheese, lb. ..... 19¢
Kraft Cheese, per lb. ..... 28¢
Fresh Cottage Cheese, lb. ..... 15¢
Fletcher's Bacon, sliced, lb. ..... 25¢
Choice Roast Pork } Per lb. 32¢
Choice Roast Veal }
Sliced Boiled Ham, lb. ..... 35¢
Cooked Corned Beef } Per lb. 15¢
Bologna and Headcheese }
Sliced Veal Loaf, lb. ..... 18¢
Sliced Lunch Tongue, lb. ..... 30¢
Fletcher's Sugar-Cured Hams, Whole or shank end, lb. ..... 22¢

500 lbs. Choice Breakfast Bacon, piece or sliced, lb. ..... 16¢

SPECIAL PRICES ON FRESH MEATS—DELIVERED

Choice Spring Lamb—
Shoulders, lb. ..... 15¢
Loins, lb. ..... 28¢
Legs, lb. ..... 27¢
Stewing Lamb, lb. ..... 10¢
Lamb Chops, lb. ..... 18¢
Loins Fall Lamb, lb. ..... 15¢
Calves' Liver, lb. ..... 35¢
Sweetbreads, lb. ..... 20¢
Shoulders of Pork, lb. ..... 9¢
Side Pork, lb. ..... 12¢
Pure Pork Sausages, 2 lbs for ..... 25¢
Dressed Rabbits, each ..... 20¢
Lambs' Heads, each ..... 10¢
Fresh-Killed Broilers, lb., 25¢

Choice Quality Beef—
Prime Ribs, cut short, per lb. ..... 15¢
T-Bone Roasts, lb. ..... 18¢
Rolled Roasts, lb. ..... 12¢
Rump and Tip Roasts, per lb. ..... 15¢
Pot Roasts, Stew and Minced Beef and Sausage, lb. ..... 9¢
Choice Milk-Fed Veal—
Shoulders, lb. ..... 12¢
Legs and Rumps, lb. ..... 18¢
Stewing Veal, lb. ..... 8¢
Boiling Fowl, lb. ..... 20¢
Lambs' Tongues, lb. ..... 20¢

Fresh Local Halibut, lb. ..... 15¢
Fresh - Caught Red Spring Salmon ..... 2 lbs. 35¢
Fresh Filleted Cod, lb. ..... 10¢
Fresh White Spring Salmon, per lb., 10¢; 3 lbs. 25¢

CASH AND CARRY MEAT SPECIALS

Beef Pot Roasts, lb. ..... 7¢
Shoulders Spring Lamb, lb. ..... 12¢
Tripe or Liver, lb. ..... 7¢
Choice Briskets, lb. ..... 5¢
Shoulders of Veal, lb. ..... 10¢
Legs and Rumps Veal, lb. ..... 15¢
Veal Cutlets, lb. ..... 15¢
Stewing Veal, lb. ..... 5¢

GROCETERIA SPECIALS

Blue Ribbon, Nabob or Jameson's Tea, lb. ..... 35¢

Nabob Pure Strawberry Jam, 4-lb. tins for ..... 47¢
Fry's Cocoa, ½-lb. tins ..... 21¢
Australian Lunch Tongue, 2 large tins for ..... 39¢
Happy Vale Pickles. Big 32-oz. bottles for ..... 29¢
Libby's Pork and Beans, 16-oz. tins, at 2 for ..... 13¢
Shirriff's Jelly Powders. Full 4-ounce packets, 5 for ..... 25¢
Fruit Jar Rubbers, dozen ..... 5¢
Economy Caps, dozen ..... 39¢
Swans Down Cake Flour ..... 27¢
Ormond's Sodas, carton ..... 18¢
Sugar-Crisp Corn Flakes, 2 pkts. 15¢
White Tuna Fish, ¼'s ..... 11¢
A. J. Pancake Flour ..... 16¢
Pure Maple Syrup, pints ..... 21¢
Jameson's Coffee, lb. ..... 35¢
Grantham's Lime Juice Cordial, Large bottles ..... 27¢

12-oz. Tin Jameson's Baking Powder and 2-oz. Bottle Chef Extract for ..... 22¢

8:30 to 11 A.M. ONLY
Borden's Chocolate Malted Milk 1-lb. tin 35c

ESQUIMALT NET TOURNEY CARDED

Annual Play for Tennis Championships to Open at Hillcrest Courts

Esquimalt's annual tennis championships will start on the courts of the Hillcrest Club on Monday, July 31, Dr. Arthur Poynts, president, announced yesterday. The tournament, which is held annually at the Hillcrest Club, attracts a big entry list, and this year's list of starters is expected to surpass all others. The meet is open to all residents of the district or members of any tennis club in Esquimalt.

Cliff Margison will be on deck to defend his singles crown, while Ralph Butler and Herb Davey will team together in an effort to retain their doubles championship. Mrs. Erickson and Alan Wright, last year's mixed doubles titleholders, have been paired again and hope to make it two straight. Audrey Tremaine, singles champion in 1932, is at present in Europe, and will be unable to defend her laurels. The women's doubles winners, Mrs. Bayles and Mrs. Le Quesne, are doubtful starters.

Germany Takes First Singles From Ireland

DUBLIN, July 21 (AP).—Germany swept both opening singles, today, in the preliminary round play with Ireland, in the 1934 Davis Cup eliminations.

E. Nourney defeated E. A. McGuire, 6-1, 1-6, 6-4, 6-3, and Gottfried von Cramm conquered the giant Lyttleton Rogers in straight sets, 6-4, 6-4, 6-4.

The manager of the traveling concert party gazed glumly at the audience—five, all told.

"I say, old man," he whispered to the comedian, "how do you account for this? We've never been here before, have we?"

Hudson's Bay Field Day at Park Enjoyed By Huge Assembly

Thrilling Events Presented by Motorcycle Club as Feature of Lengthy Card—Parade, Softball Game, Bicycle Races Are Other Novelties

Reg Shanks put on a first-class exhibition of stunt riding with Cecil Frampton as the feature of the Hudson's Bay Company field event of fun and frolic, last night, at Beacon Hill Park, before a huge crowd. Bicycle races, novelty events and a big parade were well contested by kiddies. In an exhibition softball game, the Bay squad gave an 11-8 trimming to the Firemen's nine. The outstanding attraction of the evening was the rodeo, presented by the Victoria Motorcycle Club, under the direction of Bob Shanks.

After the ball game, A. J. Watson, manager of the local store, presented prizes to winning boys and girls. Incidentally, the department store looked after the kiddies, presenting peanuts and assorted candies.

DEFENDS TITLE

Jack Rawnsley successfully defended his title as slow riding champ of the motorcycle group, when he won his event handily from Cec Frampton. Joe Andrews and Johnnie Hutchison teamed and won the barrel-rolling contest. Gerry Aitken and Bill Ross were second, and Jack Rawnsley and Nick Haywood, third.

The whole club then gave a demonstration of sea-saw riding. Bob Shanks thrilled the audience with an eleven-foot broad jump aboard his bike. The acrobatics, with Cec and Reg, proved to be highly entertaining with both riders doing daring stunts.

DEPARTMENTALS WIN BALL

The Bay ball team hammered Pitcher Mills, of the Firemen, hard, and scored practically at will. Bentley went along for the departmentals with Baker on the receiving end. The score, by innings, follows:

Firemen ..... 0 0 2 0 4 1 1— 8
Hudson's Bay ..... 1 1 4 1 0 4 x—11

The bicycle races occupied the attention of the children mainly. Several close races were seen, particularly in the boys' 11 to 14 event, once around the mile oval, which was won by George Mellor, who was half a wheel in front of Ian Bishop. George did the distance in 3:13 4-5.

BIG PARADE

Starting from the Hudson's Bay about 6 o'clock, a parade, headed by the Firemen's Band, marched to the park. Bob Dickson was awarded first prize in the comic bicycle parade, with Margaret Luck second, and Beach Richards third.

Complete results of the bicycle races and novelty events follow:

Boys', one mile, under 11—1, George Monkton; 2, Jack Whitehead; 3, Vere Pallister. Time 3.23 2-5.

Girls', one mile, under 11—1, Anna Peden; 2, Margaret Dewhurst; 3, Marjorie Jones. Time 3.47 3-5.

Boys', one mile, under 14—1, George Mellor; 2, Ian Bishop; 3, Victor Dale. Time 3.13 3-5.

Girls', one mile, under 14—1, Edith Hall; 2, Nona Butts; 3, Marguerite English.

Boys' plank race, open—Leslie Longland.

Girls' plank race—Margaret Dewhurst.

Officials for the day were: Starter, Chief of Police Thomas Heatley; judges, Alex T. Stewart and W. A. Patterson; F. W. Frances, timekeeper; and Dick Eaton, clerk of course. The Firemen's Band played throughout the programe.

OVER FIFTY TO TEE OFF IN TOURNEY

Large Field Entered in Tillicum Club Golf Meet at Colwood Tomorrow

With such notable club swingers as Bob Morrison, Walter Hall, city champion, Norm Wallace and Jack Matson, entered, the first annual Tillicum Club golf championship tournament, to be staged at the Royal Colwood Club, tomorrow morning, is expected to be a great success. Over fifty golfers including some of the city's city's best, will face starter in the eighteen holes medal play under full handicap, and some fine shot making should be witnessed before the winner of the handsome Tillicum Cup is named. The draw and starting times were released, yesterday, by Johnny Gow, who is in charge of the meet.

Officials announced, yesterday, that anyone unable to tee off is asked to communicate with the secretary, by phoning E 2812. The first fourball will start off at 9:05 and the last at 10 o'clock. Morrison, Matson, Hall and Wallace will tee off together, while another strong foursome will be Rowan McKenzie, Al Falk, Bill Pomeroy and Jack Hodgins.

THE FIELD

Draw and starting times follow:

9:00—W. Humberstone, Fred Smith, F. H. Norton and R. Peden.

9:05—R. Morrison, J. Matson, W. Hall and N. Wallace.

9:10—W. Pomeroy, R. McKenzie, Al Falk and Jack Hodgins.

9:15—N. S. Mitchell, Ross Hocking, W. Marshall and W. C. Moresby.

9:20—Major Angus, Lester Patrick, Joe Lee and J. E. Gow.

9:25—Doc Webster, Jack Bacon, E. Hanbury and J. E. Angus.

9:30—J. Bennett, Les Fox, H. Scott and H. Down.

9:35 — Charlie Brooke, Harry Danes, J. R. Small and W. Webster.

9:40—O. A. Trickett, O. H. Dorman, O. Reiseter and H. L. Campbell.

9:45—G. Minty, E. Newman, Al Florence and C. Jasper.

9:50—W. Williams, F. N. Farrell, P. C. Payne and F. B. Richardson.

9:55—G. D. McEachern, J. Locke, F. Sherrett and Sam Bell.

10:00—C. Pappas, A. S. Blaney, T. W. Kerswell and J. R. McIntyre.

Fred Lenhart And Champion Fight to Draw

TACOMA, July 21.—At the end of an interrupted ten-round scrap here yesterday evening, Maxie Rosenbloom, light-heavyweight champion, and Fred Lenhart, rugged Tacoman, were officially ruled even in a non-title struggle.

A low blow struck by Lenhart in the eighth round, and confusion over the new boxing rules, in effect for the first time here, led to agreement between the principals that they continue, and if both were on their feet at the finish, that the result would be ruled a draw.

The rules of the newly-organized state boxing commission declare that in event of an unintentional foul, disabling a boxer so badly that he is unable to continue, that the principals shall be rematched as an added attraction on a card to be staged in two weeks.

As Rosenbloom is booked ahead, A. E. Grafton, member of the commission, indicated that the arrangement whereby the principals finished the fight would be considered as final, although the arrangement was among the principals and their handlers.

Visitor Annoyed About Treatment He Received Here

"As an overseas visitor to your beautiful city, I was disappointed and surprised to find a certain system of fraud connected with public transit concerning a line of motor tours," writes G. J. Hughes, in a letter addressed to the City Council, here.

Mr. Hughes goes on to say that he was "taken in" by plausible pleadings of a struggling man trying to hold his own against greater and bigger firms, and so wronged by these firms as he was the original cut price king. I handed him a one dollar bill and was informed that another fifteen cents was necessary for ferry, and as time went on a few other passengers turned up and we were forced to ride in an obsolete car that had great difficulty in climbing small hills and very uncomfortable and open to weather. This kind of thing is not worthy of Victoria, and visitors do not like to be "let down" in your famous city.

The letter has gone forward to the City Council and will be read at the regular meeting of that body, on Monday.

PICNIC ENJOYED

CHEMAINUS, July 21. — St. Michael's and All Angels' Church held its annual Sunday school picnic recently, at the Conway Beach. Cars left the church promptly at 1:30 o'clock, and were crowded to capacity, some making two trips. During the afternoon the children played on the sand, and swam; then, in the late afternoon, races and games were held in the orchard. Three sittings of supper were necessary, the primary Sunday school first, numbering thirty-five; then, nearly fifty seniors, and, finally, the adults and teachers. In the evening more swimming was followed by the distribution of chocolate bars.

Announcements

Encouraged by the unqualified success she obtains in her treatment for the removal of superfluous hair, moles, etc., Miss Hannman is prepared to guarantee an absolute cure in every case she undertakes—the worst possible, of thirty years growth!—equally with the slight case—providing only that the necessary number of treatments are taken. Surely this is reasonable! Call for booklet. 503 Sayward Building. Phone G 7642.

Saturday Specials at Masters-Allbridge—Devonshire lunch cakes, 3½ lbs. of delicious fruit cake for 50c; mixed flavored layers, 25c; angel, chocolate and mocha cakes, at 25c and 50c; favorite layers, 15c; sponge shells, 15c; sponge layers, 10c; pineapple sponge, 10c; tea buns, cream scones and rolls, 15c doz., 2 doz., 25c; stollens, 15c; Bath buns 25c doz.

Anything That Is Printed is worth printing well. We offer you for the production of your printing requirements our many years' experience plus an up-to-date equipped plant with quick service and right prices. The Colonist Commercial Departments, 1211 Broad Street. Phone G 5241. Printing, Lithographing, Bookbinding, Engraving.

The members of the Women's Parish Guild of Christ Church Cathedral would like to meet all their friends at the Garden Party at Mrs. Bagley's residence, 645 Foul Bay Road, on Wednesday, August 2. Admission 10c.

Mrs. Marjorie Hansen has returned from Vancouver, where she has taken up a modern piano course for teaching children based on the work of Blanch Dingley Mathema Denner and Louise Rohyn, Chicago.

Metropolitan Church, Friday, July 28, recital by Madame Lugrin-Fahey, soprano. General admission, 50c.

Imported Wallpapers — New low prices. Harkness & Son, 919 Pandora Avenue.

City and District

Short Wave Club—The Victoria Short Wave Club will hold a meeting today at 2024 Carnavon Street.

Returns to East—Senator Patrick Burns, Calgary cattle king, who spent Thursday in Victoria inspecting the local plant of P. Burns & Co., has returned to the Mainland on his way home.

Directors To Meet—Members of the board of directors of the Victoria Chamber of Commerce will hold their regular luncheon meeting in the Chamber of Commerce dining-room, Arcade Block, on Monday at noon.

Annual Dinner—The sergeants of the Canadian Scottish Regiment will hold their annual dinner, followed by a smoker at the Armories, Bay Street, next Thursday, at 7:30 p.m. All members are urged to attend. Dress, blues and trews.

Licence Reinstated — On payment of charges and fees to the extent of $565 to the Province, a special timber licence registered in the name of A. E. Philip was ordered reinstated by the British Columbia Government yesterday.

Cornish Society — Victoria and District Cornish Association will hold its regular meeting tonight at 8 o'clock in the Maccabees' Hall, Fort Street. Following the meeting, there will be cards. Refreshments will be served. All members are asked to attend.

Mining Engineer Hurt—George Stillwell, mining engineer, was injured at the Mogul Mine on Thursday, according to information received at the office of H. E. Hunnings, Victoria broker, yesterday. Mr. Hunnings and Mr. Stillwell were crossing a ledge at the mine property when it gave way. Mr. Hunnings escaped without injury.

Adjourns Trial—In the County Court yesterday, E. V. Finland, for the Crown in the case of Rex vs. James Ryan, asked for an adjournment for one week. This was granted with the consent of the defence counsel, Stuart Henderson. The case is one in which the accused is charged with the abduction of a girl from Provost Island.

May Negotiate—Acting for the receiver, the Royal Trust Company, Herbert Shandley, in Supreme Court Chambers yesterday made application for leave to negotiate for the disposal of stock of the Weiler store. Leave was granted to do so, it being represented that negotiations were pending looking to the acquisition of the stock which is now stored in the premises.

Licence Renewed—Tender of the Beaton Boat Company, Ltd., for continuation of subsidized operation of the Upper Arrow Lake ferry between Arrowhead and Galena and way points, was accepted yesterday by the British Columbia Government. Renewal of the ferry licence was given at the same time, effective July 31. The amount of the subsidy was not stated.

Issues Warning—Sergeant Robert Brown, acting chief of police in Saanich, yesterday warned all motorists to be sure and lock their cars when parking them at the various picnic places, such as Elk Lake and Beaver Lake. Several cases of pilfering have been reported to police, and motorists are urged to take the precaution of locking their cars.

Five Per Cent Money—In renewing treasury bills deposited by the British Columbia Government with Ottawa against loans for unemployment relief purposes, the Dominion is charging the Province a rate of 5 per cent interest, compared with 5 1-2 and 5 3-8 per cent exacted in similar financing last year. A considerable amount of treasury bills have been renewed on the new basis in recent weeks.

To Destroy Thistles—A communication received from the Chief Engineer of the Provincial Public Works Department concerning a strong growth of thistles adjacent to Tyee Road and Alston Street, was received at the City Hall yesterday with the request that immediate action be taken to destroy the growth. The acting City Engineer has been instructed to see that the thistles are cut before they cast their seed.

Will Hold Annual Picnic—The annual picnic of the Civic Employees' Protective Association is to be held next Saturday at Finlayson Flats. A good programme of sports has been arranged for the afternoon and it is possible a number of the aldermen will be present on the occasion, a general invitation having been extended to the administrators. It is customary for the mayor to give an address immediately following luncheon and it is expected the custom will be carried out this year.

Wants a Reply—The council of the municipality of Oak Bay is pressing the Victoria City Council concerning the Leighton Road water main connection. This matter was placed before the City Council last May and was referred to the water board for a decision. It was stated at the City Hall yesterday that a definite decision might be reached before the middle of next week. In the meantime the Oak Bay municipality is awaiting word in order that it might get the work underway if the city is willing to pay a certain cost of equipment required.

Was Too Trusting — The sum of $250 of a $300 fine imposed on Pete Persson, of Courtenay, was remitted by the British Columbia Government yesterday. The accused was convicted on a charge of supplying drink to a minor, but set up that he had trusted the word of a youthful logger who said he was over the legal age of twenty-one years. After he had purchased a dozen bottles of beer for the logger, the accused found he had involved himself with the law. The law tempered mercy with justice on final review of the facts.

EQUIPOISE CHOICE IN RICH RACE

C. V. Whitney's Thoroughbred Favorite to Win Arlington Handicap

CHICAGO, July 21 (AP).—A thoroughbred conceded to be the greatest of the American turf since Man o'War—Equipoise, owned by Cornelius Vanderbilt Whitney, of New York—will go to the post top heavy favorite in the $10,000 added Arlington Handicap at a mile and a quarter tomorrow.

Carrying the crushing impost of 135 pounds, Equipoise will match speed and stamina against eight other handicap stars. Gallant Sir, handicap champion of the Pacific Coast, coupled with Plucky Play, rule as second choices. Dark Secret, the Brooklyn Handicap winner, Larranaga, winner of the Cuban Grand National, Big Brand which captured the Francis S. Peabody Memorial Handicap at Lincoln Fields, and Mrs. John D. Hertz's Watch Him are other older horses in the race.

Mrs. Moody Says France Will Lose Davis Cup Final

NEW YORK, July 21 (AP).—Whether England or United States wins the inter-zone Davis Cup finals, starting at Auteuil today, Helen Wills Moody thinks France is doomed to lose the international tennis trophy in the challenge round, next week.

"Fred Perry is playing splendid tennis, and will give both Ellsworth Vines and Wilmer Allison hard matches," the woman's champion said, on her arrival from England, yesterday.

COPENHAGEN, July 21 (AP).—Denmark wound up its preliminary 1934 Davis Cup play with Greece today, winning the final pair of singles for 4-1 match victory.

Jacobsen defeated Dydis, 6-1 6-3, 6-4, and Ulrich beat Stalois, 6-4, 6-1, 4-6, 6-3. Greece won the doubles victory.

Special Agent
THE VANCOUVER DRUG CO., LIMITED

CECIL HART TO BE HONORED BY SPORTS BODY OF MONTREAL

MONTREAL, July 21 (CP).—For two decades a commanding figure in Canadian professional and amateur sport, Cecil M. Hart will be the first athlete honored by the newly formed Sportsmen's Association, of Montreal. The object of the association, established recently, is to give recognition to Montrealers, who have made their mark in the world of sport.

As a boy, Hart organized and managed amateur baseball and hockey leagues and later was manager of the Canadien Hockey Club, which brought two world championships to Montreal.

ELEANOR HOLM BEATS OWN MARK

New York Mermaid Chips Three-Fifths of Second Off 200-Yard Backstroke

NEW YORK, July 21 (AP).—Beating her own world's record by three-fifths of a second, Eleanor Holm, of the Women's Swimming Association, New York, Olympic and national titleholder, won the 200-yard backstroke in the women's national A.A.U. swimming championships at Jones Beach today in 2:57 1-5. Her old mark of 2:57 4-5 was made in the national meet at Temple, Ariz., last year.

Lenore Knight, twenty-year-old successor to Helene Madison, from Homestead, Pa., cracked Miss Madison's world record by 6 1-5 seconds in winning the 440-yard freestyle in 5:33 3-5. Miss Madison hung up the former mark of 5:39 4-5 in 1930.

Susen Robertson, of the Women's Swimming Association, New York, was twenty-five yards back in second place, with June Burr, of Miami, Fla., another three yards to the rear, inches in front of Irene Pirie, Toronto.

Arion Club Will Give Concert on Tuesday Night

The Arion Club will hold an open air concert next Tuesday night, on the grounds of the Government Buildings, when a large attendance is expected. A collection will be taken, the proceeds to go toward the Citizens' Recreation Rooms.

Belgium Splits Cup Eliminations With Hungary Team

BRUSSELS, July 21 (AP).—Belgium and Hungary divided the opening pair of singles, today, in the early play of the 1934 Davis Cup eliminations. Lacroix, Belgium, defeated B. De Kehrling, Hungary, 6-1, 7-5, 6-2, and Gobrowitz, Hungary, beat L. De Borman, Belgium, 6-0, 7-5, 6-2.

GOOD PIANOS
At Prices Everyone Can Afford

There has never been a time when good pianos were priced so low . . . and could be purchased on such easy terms. See these today.

Practice Piano $65.00
Lester Piano $125.00
Mason & Risch $149.50
Gerhard Heintzman $179.00

FLETCHER BROS.
1110 Douglas Street (Victoria) Ltd.

EXCURSION
SUNDAY, JULY 23

Leaves Victoria 1 p.m. One hour to visit Mr. and Mrs. Butchart's Gardens. Ferry trip, returning by Malahat Drive. One and half-hour-stop at Hamsterly Lookout. Arrive Victoria 6 p.m.

Price $1.00, Including Afternoon Tea at Lookout

GREYHOUND SIGHT-SEEING TOURS
619 BELLEVILLE STREET EMPIRE 5113
Phone Reservations Early

Get That Flashlight
Working for the Holiday—Fresh Batteries—New Bulbs
HAWKINS & HAYWARD, LTD.
Electrical Quality and Service Store
1121 Douglas Street, Cor. View Phone E 1171

You Owe Yourself Protection Through
Fire INSURANCE Automobile
ELSIE B. RICHARDS
Suite 7, Metropolitan Building, Opposite Postoffice
PHONE EMPIRE 7722

JOKERS EVEN BALL SERIES BY A 10-9 WIN

Rally to Down Macdonald's in Softball Series—Y.M.I. Capture Title

Smashing the offerings of Chuck Turner far and wide, after he had replaced Eric Moir in the eighth, Jokers evened the series for the district division title in the Victoria and District Softball League, last night, by defeating Macdonald's Service by a 10 to 9 score at Central Park, before 1,000 wildly shouting spectators. It marked the second game of the play-offs, Macdonald's having won the opener, 14-6. The third game will be played Monday evening, at Victoria West Park. At Victoria West Park, Y.M.I. rallied to win from the Bruins, 8-8, to cop the Commercial Division championship. The institute squad took the first game, 9-8, in fourteen innings.

Macdonald's took the lead in the third when they drove across two runners. Both teams scored in the fifth, and Macdonald's added another in the seventh to make it 4 to 1. The Jokers went into the lead in the eighth by driving in four runs, during which time Turner replaced Moir. It was a poor move, as the Jokers pounded Turner all over the lot to win the game in the ninth with five more tallies. Macdonald's came back with four more, but fell short of deadlocking the count.

COSTLY ERROR

A dropped fly off George Thornberry's blow to right field, with two out in the last of the ninth, which scored John Watt from third, gave the Y.M.I. their close victory over the youthful Bruins. It was a tough break for the losers, who fought all the way in an effort to even the series. Watt hurled again for the winners and turned in a steady performance, especially in the pinches.

New Regulations Concerning Men In Relief Camps

The Victoria City Council has been advised by the Provincial Government's unemployed committee of a change in the regulations concerning direct relief for unemployed single men.

The communication from the committee of the government reads as follows: "Please be advised that the province has been notified by the Federal Government that, where physically fit, single, homeless men are given the opportunity to go to an unemployed relief camp and refuse to do so, or where those men already in camp are dismissed for refusing to conform to the rules and regulations of the camp, or other misdemeanor, they will immediately render themselves ineligible for any other further relief. Any relief advanced to such cases cannot be contributed to by either the Dominion or Provincial Governments."

The little boy was a great admirer of the Beatrix Potter books, and perhaps "The Roly-Poly Pudding" was his greatest favorite. One day his granny had a great piece of news to tell him.

"You have a new brother, Billy," she said; "now you must choose a very nice name for him."

The little chap thought deeply for a while, considering the names of his heroes. Then he said, "I know! Let's call him 'Samuel Whiskers'!"

WOOD and COAL
J. E. Painter & Sons
PHONE G 5541
617 CORMORANT ST., VICTORIA

40 Years in Business
Money Back If Not Satisfied
Step into a Hope's Suit, but all you pay is
$19.00
Just unpacked — Some lovely new suitings, including light greys, also patterns for Autumn wear.
Charlie Hope
1434 Government St. E 2512

HARRY GIVAN REACHES FINAL

Seattle Golfer to Meet Bob White for Washington State Amateur Crown

SPOKANE, July 21 (AP).—Bob White, a boy who was just another player when the show began, made the home-town folks sit up and take notice today when he brushed aside two strong opponents, one a two-time champion, to equal the achievements of young Harry Givan and earn the right to meet the Seattle star in the thirty-six-hole finals tomorrow of the Washington State Amateur Golf Tournament.

White, a former University of Washington golfer and basketball player, turned the dope bucket upside down when he nosed out Johnny Shields, Seattle, winner of the state crown in 1930 and 1931, in an extra hole match this morning, and then went on to oust his fellow-townsman, Stuart Pattullo, two up.

Givan, a semi-finalist in the Canadian Amateur a week ago, took his two opponents in stride, defeated Ward Wortman, Spokane, 4 and 3, in the eighteen-hole quarter-finals, and Bud Ward, Olympia's hopeful, 2 and 1, in the semi-finals over the same distance.

DYSENTERY IS DANGEROUS
CHECK IT AT ONCE

is the remedy you should use.

It is not an experiment, but a tried and proved preparation that has been used in Canada for the past 88 years for all bowel complaints.

Price, 50c. a bottle at all druggists or dealers; put up only by The T. Milburn Co., Limited, Toronto, Ont.

MARINE, RAIL and AIR

Local Fish and Berry Exports Are Increasing

Shipments of Frozen Salmon Expected to Reach 2,000,000-Pound Mark This Year—Consignments to London Trebled—New Markets Are Being Developed for Fruit

Many new markets are being developed, and export shipments of fish, fruits and other produce are being increased steadily by the Victoria Cold Storage & Terminal Warehouse Ltd., it was learned, yesterday, with the arrival of the Empire Star to load a parcel of 25,000 pounds of salmon for the London market.

Shipment of frozen fish to the London and French markets started a month earlier this year, owing to the depletion of stock, Duncan McBride, manager of the plant, stated.

"So far, we have shipped half of last year's total exports, and before the end of the year it is expected that the exports will reach four times the volume of 1932," he stated.

VOLUME INCREASE

More than 500,000 pounds of specially-processed salmon were shipped from here last year, so that this year's exports should reach approximately 2,000,000 pounds, the greatest since the cold storage plant was erected at Ogden Point.

Development of this export business is due entirely to the efforts of Mr. McBride, who last year sent trial shipments to London and Havre. These sample shipments received an excellent demand with the result that other shipments followed.

TREBLE EXPORTS

"This year we expect to treble our shipments to England and double the export to France," Mr. McBride stated. "We also have sent a sample shipment this Summer to New York, and hope to develop a market there. Plans are being made to break into the South American market with processed fish, too," the manager announced.

The most encouraging sign in this export trade, however, is the fact that the 1933 catch already is moving to Europe and other foreign markets. Last year the 1932 catch did not move until early in December. This means that there will be a steady flow of shipments from now until the end of the year, as fish will be frozen and stored to provide the London and Havre market when stocks now being assembled there are depleted.

NEW MARKETS

Likewise in the export of berries, the local cold storage plant is making efforts to broaden the market. Sample shipments of loganberries will be sent to South America by the Grace Line ships, and to Australia and India. A trial shipment of frozen strawberries already has been sent to India and word of its reception is now being awaited.

The regular service maintained out of this port by the Grace Line steamers, which connect in the West Indies with Grace Line ships en route to South America from New York, is expected to be a great asset in the building up of this market, it was stated.

SAFETY DEVICE IS GIVEN TEST

Passengers Ejected From Plane and Landed Safely by Parachute

NEW YORK, July 21 (AP).—A device which ejects passengers from disabled cabin airplanes and lowers them safely to the ground with parachutes, was demonstrated successfully on Thursday at Roosevelt Field before a group of air line officials and prominent aviators.

The device, invented by Harry P. Trusty, of Los Angeles, swings the chairs in the cabin away from the ship and automatically drops them, with parachutes attached. The pilot controls the machinery.

At 150 feet, lower than is considered safe for a parachute jump, eight dummies were dropped successfully from a test plane. Then two parachute jumpers were dropped from 1,500 feet.

Japan expects a spurt in sales of automobiles.

DAILY AIR SERVICE to VANCOUVER
(By Sikorsky Amphibian—45 mins.)
Lv. Victoria - - - 4.45 p.m.
Lv. Vancouver - - 9.30 a.m.
RETURN - $10
SINGLE - - $7
From Air Harbour, foot of Pioneer St., Esquimalt
For Reservations: G.A. 4151 and E. 0222
Office: Marine Bldg., Vancouver, B.C.
CANADIAN AIRWAYS Ltd.
MONTREAL - TORONTO - WINNIPEG
EDMONTON - VANCOUVER
FLY WITH HIS MAJESTY'S MAIL

NORDPOL LOADS AT PORT ALICE

PORT ALICE, July 17 (By Mail)—The motorship Nordpol, of the Norden Line, Captain Anderson commanding, arrived here direct from Sydney on July 16 to load a capacity cargo of paper pulp for Atlantic ports.

The vessel made the trip from Australia in thirty days, experiencing good weather all the way, with the exception of three days off this Coast, when she ran into fog and rainy weather.

CRUISER RACES SET FOR TODAY

International Event Starts at Olympia and Ends in Nanaimo

NANAIMO, July 21 (CP).—Arrangements for the International cruiser race from Olympia, Wash., to Nanaimo have been completed. The classic will end in the local harbor at 3 o'clock on Saturday afternoon. Forty-one boats will participate. A reception will be held for visiting yachtsmen in the evening.

H.M.C.S. Skeena will anchor here at 11:30 tomorrow morning and will remain for the race and reception.

Judges will be placed in the finish line off the mouth of the Millstream River and the cruisers will sail through mid-harbor to this point.

CORRECT SAILING DATE

The local Canadian Pacific office announced yesterday that the Montrose would not sail for England until July 28. It had been previously announced that she would sail on July 26. A total of thirty-three British Columbians will sail on the vessel.

Camping Time
Island Freight Service, Ltd.
Ship by Truck From Door to Camp or Cottage. Our Service Is Safe and Reliable
From Victoria to Any Point North or West on the Island
Saltspring Island
Shawnigan Lake
Sproat Lake
Qualicum Beach
Our Regular Daily Service Is at Your Disposal
Phone Garden 8188

LUMBER MILLS OPERATE AGAIN

Nine Plants Opened Since January—Car Loadings Are Increasing

Indicative of the betterment in business conditions, it was learned yesterday that whereas there were no lumber mills operating Up-Island in January, there are now ten mills running on full time.

Freight loadings on the Esquimalt & Nanaimo Railway also are reported to be increasing as the lumber market improves. At present there are mills operating at Shawnigan, Chemainus, Tyee, Wheatley, Sahtlam, Nanoose, Courtenay, Port Alberni, Great Central Lake and Sproat Lake.

It was also learned that one Up-Island mill shipped only five carloads of lumber in February, compared with 220 carloads last month.

This improvement in the lumber situation is reflected not only in car loadings, but also in the number of deep-sea carriers coming here to pick up lumber shipments.

DUNCAN PIONEER PASSES

DUNCAN, July 20.—The death occured at the residence of Mr. and Mrs. G. G. Share, Tzouhalem Road, last night, of Charlotte McKenzie, at the age of eighty years. The deceased was a native of Scotland, and had resided in Cowichan for forty-five years. She came here with the late Mr. and Mrs. F. Maitland-Dougall, and was a beloved and faithful servant of the family. The funeral will be held at St. Peter's Church cemetary, tomorow, at 3 o'clock, the Rev. Mr. Stevenson officiating.

PICKET HOUSE WHERE EVICTION THREATENED

NANAIMO, July 21 (CP).—Threatened with eviction from their home on Lambert Street for nonpayment of rent, Mr. and Mrs. J. Caverly yesterday put up a sign reading "Our wives and children hold first mortgage on our homes," and refused to leave the premises.

During the day 200 members of the Unemployed Council gathered at the Caverly place and posted a picket of fifty which they said would remain there until another house was secured or unless Mr. Caverly was allowed to stay.

BONERS

are actual humorous tid-bits found in examination papers, essays, etc., by teachers.

I can drive a typewriter with good noise and my English is great

• • •

It is really conscientious hard work that I want, away from cities like Honolulu if possible, but not a traveling salesman's job because I am useless for that, being a lifelong teetotaller.

• • •

The co-partnership heretofore existing between me and Mose is hereby resolved. Those what owe the firm will settle with me and those what the firm owes will settle with Mose.

• • •

The damage to my poor frame of mortality were as follows:

One head split.
One nose useless (very grave).
One broken shoulder (blood extracted).
One arm bent (ditto).
One half leg broken.

These hurts are cheap at $200, so please to settle at once, hurrying by mail to Papaikow, Hawaii.

Hand your luggage to us. We will send it in all directions

• • •

I wish most strangely much for a position with a nice fellow what pay good salary as I wish matrimony with beautiful Hawaii maiden, and the Honoluiu firm for who I work not pay good salary, so I cannot have matrimony with no beautiful maiden, and she weep strong and hearty. I have much recommendation, and my uncle pay you all the money I steal up to $2,000, but no more; if I steal more I got to have punishment.

• • •

The truth is that the world is too bad to be worried with taxation at the present moment and extra taxation is unnecessary and most unsympathetic.

• • •

Painted widows make the best war memorials.

Increases Frozen Food Export Markets

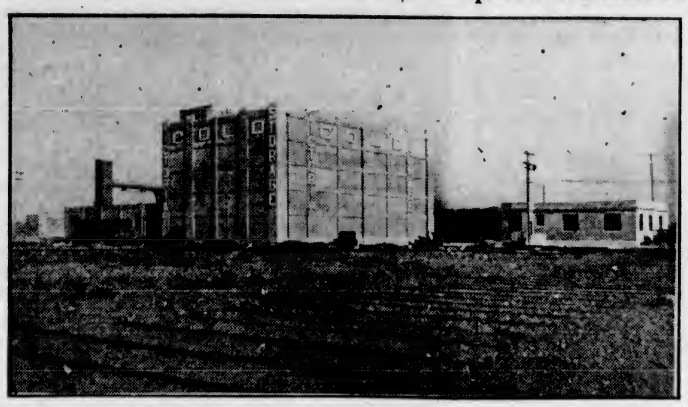

THE Victoria Cold Storage & Terminal Warehouse, Ltd., plant at Ogden Point will handle four times the quantity of frozen fish this year as it did in 1932, Duncan McBride, plant manager, reported yesterday. This plant has steadily been expanding the export market for Victoria and West Coast products.

Ocean and Coastwise Movements

Weather Report

ESTEVAN — Part cloudy; northwest, moderate; 30.08; 58; light swell.
PACHENA — Overcast; northwest, light; 30.06; 58; light swell.
CARMANAH — Overcast; calm; 30.00; smooth.
CAPE BEALE — Overcast; northwest, light; 30.02; light swell.

Wireless Report

TOPILA — Ocean Falls to San Pedro, 1,127 miles from San Pedro.
BENLEDI—Bound Vancouver, 320 miles from Race Rocks at noon.
EMPIRE STAR—San Pedro to Victoria, 100 miles from Victoria.
S. R. PERKINS — San Francisco to Portland, 368 miles from Portland.
CHILE MARU—Chemainus to Yokohama, 49.33 north, 129 west.

Northern Points

PRINCE RUPERT AND POINTS WEST OF BURNS LAKE

Mails close 1:30 p.m. Monday, Wednesday and Friday, via C.P.R. Skeena steamers. Also 11:15 p.m., Monday, Wednesday and Saturday, via Kamloops and Jasper.

Mails due 3:45 p.m., Sunday and Monday; Friday, 7:15 a.m., and via C.P.R. Skeena steamers.

POINTS EAST OF BURNS LAKE

Mails close 11:15 p.m., Monday, Wednesday and Saturday.

Mails due 3:45 p.m., Monday, Thursday and Saturday.

STEWART AND PREMIER

Effective May 15 mails close at 1:30 p.m., Wednesday and Friday.

Mails due 7:15 a.m., Tuesday and Friday.

ANYOX

Effective May 15 mails close at 1.30 p.m., Monday and Friday.

Mails due 7.15 a.m., Sunday and Friday.

SWANSON BAY

Mails close 1.30 p.m., Tuesday.
Mails due 3.45 p.m., Monday.

OCEAN FALLS

Mails close 1.15 p.m., Monday and Wednesday.

Mails due 3.45 p.m., Monday, 7.15 a.m. Friday.

West Coast Mails

Mails close 10 p.m., 1st, 11th and 21st of each month, for Ahousat, Bamfield, Cachalot, Cheperecee, Clayoquot, Clo-oose, Ecoole, Estevan Point, Kakawis, Kildonan, Kyuquot, Nootka, Port Alberni, Port Renfrew, Queen's Cove, Sechart, Tofino and Ucluelet. Due 1:15 p.m., 7th, 18th and 28th of each month, excepting Ecoole.

Mails close 10 p.m. 21st, and 10 a.m. 22nd of each month for Centre Island. Due 1:15 p.m. 28th of each month.

Mails close 10 a.m., 2nd, 12th and 22nd of each month, excepting Sundays, for Cachalot, Clayoquot, Estevan Point, Kakawis, Kyuquot and Tofino.

Mails close 10 a.m., 6th, 16th and 26th of each month, excepting Sundays, for Clo-oose and Port Renfrew.

Mails close 10 a.m., Thursdays and Saturdays for Bamfield, Ecoole, Kildonan, San Mateo, Sechart and Ucluelet. Due 5 p.m., Tuesdays and Thursdays.

Mails close 11:15 p.m., Mondays; 1:15 p.m., Fridays, for Holberg, Port Alice and Quatsino. Due 7 a.m., Tuesdays and Fridays.

Coasting Craft

VICTORIA-VANCOUVER — Princess Kathleen or Princess Marguerite will leave Victoria daily at 2:15 p.m., arriving Vancouver 6:30 p.m. Princess Marguerite or Princess Kathleen will leave Vancouver daily at 10:30 a.m., arriving Victoria at 3 p.m. Princess Elizabeth or Princess Joan arrives Victoria daily at 7 a.m. Princess Elizabeth or Princess Joan leaves Victoria daily at midnight.

VICTORIA-SEATTLE—Princess Kathleen or Princess Marguerite arrives Victoria daily from Seattle at 1.15 p.m. Princess Marguerite or Princess Kathleen leaves Victoria daily for Seattle at 5 p.m., arriving at Seattle at 9:30 p.m. Iroquois arrives Victoria daily at 7.35 a.m. Iroquois leaves Victoria daily at 8 a.m.

VICTORIA-PORT ANGELES — Olympic will leave Port Angeles for Victoria daily at 12 noon and 4 p.m. Olympic will leave Victoria daily at 2 p.m. and 6 p.m.

SIDNEY-ANACORTES—City of Bremerton will leave Anacortes for Sidney daily at 8 a.m. and 1.30 p.m. City of Bremerton will leave Sidney for Anacortes at 8.45 a.m. and 4.15 p.m.

SIDNEY-STEVESTON—Ma. Motor Princess leaves Sidney at 8:45 a.m. and 4 p.m. daily, except Sunday; leaves Steveston at 12.30 p.m. and 7.15 p.m. daily, except Sunday; arrives Sidney daily, except Sunday, at 3.30 p.m. and 10 p.m. Sunday service. Leave Sidney at 4 p.m., arriving at Vancouver, via the Gulf Islands, at 9.45 p.m.

VICTORIA-ALASKA—Alaska Steamship Company's steamers Alaska and Northwestern leave Victoria, alternately, every Wednesday afternoon for Ketchikan, Wrangell, Petersburg, Juneau, Haines and Skagway.

NANAIMO-VANCOUVER—Princess Elaine, Princess Joan or Princess Elizabeth leaves Nanaimo for Vancouver daily at 8 a.m. and 2.15 p.m.; Sundays only, 5.45 p.m. Leaves Vancouver for Nanaimo daily at 11 a.m. and 9.45 p.m.; Sundays only, at 10 a.m.

CALIFORNIA SERVICE—Emma Alexander and Ruth Alexander will sail from Victoria for San Francisco and Wilmington alternate Saturdays at midnight. The Emma Alexander and the Ruth Alexander are due to arrive at Victoria from the same ports on alternate Thursdays at 10 p.m. The H. F. Alexander will sail from Victoria for California ports at 10 p.m. each Tuesday, arriving from Seattle at 8 p.m.

WEST COAST—Princess Norah leaves Victoria on the 1st, 11th and 21st of each month at 11 p.m.

NANAIMO-GABRIOLA ISLAND — Leave Nanaimo, Monday, Tuesday, Friday and Saturday at 8:30 a.m., 12:30 p.m. and 5 p.m. Leave Gabriola Island each half-hour after. Sunday service: Leave Nanaimo at 8 a.m., 12:30 p.m. and 8 p.m. Thursday service 7:30 a.m. and 2 p.m. In all cases, the return time from Gabriola will be one-half hour later.

SWARTZ BAY-FULFORD HARBOR—Cy Peck leaves Swartz Bay daily, except Wednesday, at 9:30 a.m., 11:30 a.m., 5:00 p.m., 7:45 p.m. Sunday, Cy Peck will leave Swartz Bay at 7:00 p.m.

VANCOUVER-SKAGWAY — Princess Louise or Princess Charlotte leaves Vancouver every Saturday at 9 p.m. Prince George or Prince Rupert leaves Vancouver every Monday at 10 p.m.

VANCOUVER-NORTHERN BRITISH COLUMBIA — Princess Adelaide leaves Vancouver every Wednesday at 8 p.m. for Prince Rupert. Prince George or Prince Rupert leaves Vancouver every Wednesday at 10 p.m. for Stewart. Catala leaves Vancouver every Friday evening at 9 o'clock for Stewart. Cardena leaves Vancouver every Tuesday at 8 p.m. for Prince Rupert.

Shipping Calendar

TO ARRIVE

PACIFIC RELIANCE — United Kingdom, July 15.
TYNDAREUS—China and Japan, July 17.
EMPRESS OF ASIA—Philippine Islands, China, Japan, July 20.
OREGALIA—United Kingdom, July 20.
PRESIDENT JACKSON—Philippine Islands, China, Japan, July 24.
DAMSTERDYK—Continent-United Kingdom, July 28.
PACIFIC RANGER — United Kingdom, July 29.
SANTA ROSA—New York via way ports, July 29.
HIKAWA MARU — (Vancouver), Japan, July 31.

TO DEPART

SANTA PAULA—New York via way ports, July 17.
NIAGARA — Hawaii, Fiji, New Zealand, Australia, July 19.
PRESIDENT JACKSON — Japan, China, Philippine Islands, July 28.
EMPRESS OF ASIA—Japan, China, Philippine Islands, July 29.
SANTA ROSA—New York via way ports, July 31.

Gulf Island Mail

GANGES, GALIANO, MAYNE, PENDER ISLAND, PORT WASHINGTON, SALTSPRING ISLAND

Mails close Sunday, Wednesday, Friday, 11:15 p.m.; Tuesday, 10 a.m.
Mails due Monday, 7:15 p.m.; Sunday, Wednesday, Friday, 7:15 a.m.

BEAVER POINT, FULFORD HARBOR

Mails close Tuesday, 10 a.m., Wednesday, Friday, 11:15 p.m.
Mails due Sunday, Wednesday, Friday, 7.15 a.m.

SATURNA, SOUTH PENDER

Mails close Sunday, Wednesday, 11:15 p.m.
Mails due Monday, 7:15 p.m.; Friday, 7.15 a.m.

MUSGRAVE

Mails close Wednesday, Friday, 11:15 p.m.
Mails due Sunday, Wednesday, 7.15 a.m.

NORTH GALIANO

Mails close Sunday, 11.15 p.m.
Mails due Monday, 7.15 p.m.

British Mails

SS. MONTROSE—Mails close 1.30 p.m., July 23.
SS. AQUITANIA (via New York)—Mails close 1.30 p.m., July 23.
SS. WASHINGTON (via New York) — Mails close 1.30 p.m., July 27.
SS EMPRESS OF BRITAIN—Mails close 1.30 p.m., July 31.
Mail intended for transmission via New York must be so marked. When sent by air over United States lines, mails may be posted two days later than the dates indicated.

WEST INDIES GENERALLY

Mails close 1.30 p.m., July 25.

JAMAICA

Mails close 1.30 p.m., July 28 and 30.

Transpacific Mails

CHINA AND JAPAN

*EMPRESS OF JAPAN—Mails close at 4 p.m., July 15; due at Yokohama July 29; Shanghai August 1; Honkong August 6.
†HEIAN MARU (via Vancouver)—Mails close 11.15 p.m., July 21; due at Yokohama, August 4.
EMPRESS OF ASIA—Mails close at 4 p.m., July 28; due at Yokohama, August 9; Shanghai August 13; Honkong, August 18.
*Carries mails for Honolulu.
†Carries mails for Japan only.

AUSTRALIA AND NEW ZEALAND

NIAGARA—Mails close 4 p.m., July 19; due at Auckland, August 7; Sydney, August 12.
MARIPOSA (via San Francisco)—Mails close 11:15 p.m., July 22; due at Auckland August 11; Sydney, August 14.
MAUNGANUI (via San Francisco)—Mails close 11:15 p.m., July 30; due at Wellington, August 21; Sydney, August 26.

EGG-LAYING CONTEST

Results of the egg-laying contest conducted by the Dominion Experimental Farm at Sidney for the week ending July 17 follow:

Breed and Owner	Eggs	Points
RHODE ISLAND RED—		
J. Burgess	1,738	*2,019.7
H. C. Cooke	1,378	1,840.4
A. Georgeson	1,267	1,457.9
O. G. Hunt	1,316	1,464.1
Mrs. A. G. Jackson	1,310	1,530.7
R. L. Jones	1,620	1,858.0
Howard D. Reid	1,446	1,572.2
Mrs. Amos Robinson	1,398	1,594.3
H. G. Scott	1,380	1,535.5
WHITE LEGHORN—		
Arthur Adams	832	874.7
R. E. Ault	1,624	1,439.3
W. Bradley	1,545	1,818.6
Dashwood Poultry Farm	1,540	1,750.7
E. W. Daykin	1,601	1,844.2
J. J. Dougan	1,412	1,333.9
J. J. Dougan	1,554	1,534.3
F. C. Evans	1,407	1,652.4
A. Georgeson	1,570	1,649.5
C. G. Golding	1,450	1,587.0
W. J. Gunn	1,607	1,670.1
J. Smyth	1,873	1,700.0
F. E. Lowther	1,577	1,710.8
Westwood Poultry Farm	1,711	1,678.0
T. Wilkinson	1,784	1,913.2
LIGHT SUSSEX—		
R. V. Robinson	1,428	1,385.8
H. F. Williams	1,118	1,227.1
WHITE WYANDOTTE—		
George H. Mather	1,668	1,756.2
Experimental Station, Sidney	1,577	1,644.6
Experimental Station, Sidney	1,507	1,930.7
AUSTRALORPS—		
Mrs. Estella Upton	1,386	1,218.9
Experimental Farm, Agassiz	1,310	1,382.8
E. C. Lambert	1,421	1,323.4
A. W. Schofield	1,354	1,213.3
Swastika Poultry Farm	1,608	1,563.9
Total	50,608	65,333.1

*Leading pen. Week's production, 38.1 per cent.

PRINCESS NORAH SAILING TONIGHT

Departure for West Coast Set at 11 P.M.—Many Victorians Are Making Round Trip

The Princess Norah will take out a fine holiday list of passengers for the West Coast of Vancouver Island when she sails from here at 11 o'clock tonight. She has been in Vancouver loading freight for the various canneries, and also will pick up freight here.

Prominent among those who will embark here are Mr. and Mrs. Thomas G. Plant. Mr. Plant is a resident of San Francisco and is operating manager of the American-Hawaiian Shipping Company and Oriental Navigation Company, and the Williams Line. Mrs. Plant was formerly Dr. Kathleen Mahoney, one of San Francisco's foremost physicians.

Other passengers booked at the local office include: Mrs. J. Lightbody, Miss Lightbody, Mr. and Mrs. E. Gough, Mr. and Mrs. J. B. Aldridge, Miss Phyllis May, Miss Maude Worthington, Mr. and Mrs. Morrin and son, Miss Bowman, Miss F. and Miss E. Davis, Miss Crowe, Roy Darnborough, J. Williams, Wilfred J. Moore, Jr., and Mrs. R. E. Prendergast, Mr. and Mrs. G. N. Worsley, and Miss Greatorex.

CALIFORNIA BOAT SAILING TONIGHT

Ss. Emma Alexander, of the Pacific Steamship Lines, will sail for California at 12 o'clock tonight, arriving here from Seattle at 10 o'clock to take on passengers and freight.

Approximately seventy passengers will embark here, local agents stated. All passenger accommodation on the vessel has been sold out.

Included in the freight to be loaded here will be a parcel of raw silk, left here by the Ss. Empress of Asia for trans-shipment, and a consignment of tea.

Appointed Duncan School Principal

DUNCAN, July 20.—The Consolidated School Board has appointed H. E. Blanchard, of Smithers, B.C., as principal of the Duncan Elementary School. He replaces J. N. O'Neill, whose appeal against dismissal, the Department of Education has refused to entertain, on the ground that it was not made in conformity with the requirements of the School Act.

F. H. Parfitt, of Victoria, has been appointed to fill the vacancy on the staff caused by the resignation of Miss J. E. Phair, giving effect to the recommendation of the school inspector that the position should be filled by an experienced male teacher.

COUGAR ATTACKS BOY WITH GOAT

Both Escape by Falling Over Cliff—Big Cat Later Bagged by Father

An alarming increase of cougars is reported at all points on the North end of Vancouver Island. The settlers are again seeing their game disappear, as in the past. A deer is seldom seen now. The big cats are now invading the settlements of Quatsino Village, Holberg and Coal Harbor, picking up the domestic cats and some of the dogs; a sure sign the game animals are about exhausted.

A pet goat at the Quatsino Cannery nearly cost the life of its owner. Preston Story, a boy of twelve, was leading it along a narrow trail, when the cougar jumped on to the goat. The boy, in his anxiety to save his pet, nearly got mixed up with the dangerous claws and teeth. Only for the two struggling animals falling over a ledge onto the beach below, out of his reach, he might have been seriously hurt. His father finally bagged the cougar.

Guide—Here you see the waistcoat worn by a soldier at the Battle of Waterloo. The bullet that ended his life went through this hole here.

Nurse (to her charges)—Just take a lesson from that, children. If that hole had been mended at the proper time, the bullet could not have gone through it, and he would still be alive today.

Yacht Club Dinghies to Race Today

The Royal Victoria Yacht Club will hold a race for dinghies, at 3:15 o'clock this afternoon, from Cadboro Bay. Length of the course will be determined shortly before the starting time. There will be no star class races, while the motorboat race to Saanichton Spit has been postponed until a later date.

REFRIGERATION SPACE GREATER

Ms. Gregalia Is Ready to Handle British Columbia Perishable Exports

VANCOUVER, July 20 (CP).—Ms. Gregalia, Captain R. S. Bell, of the Donaldson Line, is in today, to Balfour, Guthrie Company, with 1,000 tons of chemical and general freights from United Kingdom ports, and 4,500 cases of citrus fruits from California.

The ship was delayed six weeks in her arrival here, being held over in Glasgow for the purpose of having here refrigeration space doubled. She now has chambers with a total capacity of 140,000 cubic feet.

Outward she is loading 500 tons of grain, 500 tons of flour, 200,000 feet of lumber, and considerable parcels of general and canned goods. She will sail from here July 26.

Many Ships Using North Shore Docks

NORTH VANCOUVER, July 21 (CP).—Survey of shipping activities in connection with five of the North Shore's waterfront industries reveals that, in the first six months of this year, 197 deep-sea ships have docked here to take on or discharge cargo.

It was in 1931 that the North Shore's record was established, when 422 deep-sea vessels docked here.

EMPIRE AIR LINK FORGED

Imperial Airways Extending Service to Calcutta and Rangoon

LONDON, July 21.—A vital link in the chain of Empire air lines which, it is planned, will ultimately provide regular air communications to all parts of the Empire, was forged during the first week in July, when the London-Karachi air route was extended across India to Jodhpur, Delhi, Allahabad and Calcutta.

It was the aim of Imperial Airways, when that company was instituted just over nine years ago, to utilize the experience gained on its European air lines in the establishment, link by link, of a series of long-distance air mail routes stretching across the Empire.

In 1927, in pursuance of this policy, the first Empire air mail of 1,100 miles was established between Cairo and Basra. Then in 1929 came the institution of the through service of 5,000 miles from England to India. In 1931 the company was able to open the first sections of its air mail between England and Africa, and by 1932 the complete through route was in operation from London to Capetown.

The departure of the India service from the London air port, on July 1, witnessed the inauguration of a 1,500 miles trans-Empire air extension which Imperial Airways are operating in conjunction with Indian Trans-Continental Airways, and which will carry the route on across India to Calcutta, bringing that city within seven days of London by air, as compared with sixteen days by surface transport.

Another section of this main air line through to Australia, that from Calcutta to Rangoon, should be ready for operation in October. A further link, from Rangoon to Singapore will, it is hoped, be opened for traffic by, or before, the New Year. Active steps are also being taken to complete the final sections from Singapore on to Australia. These, it is now hoped, should be ready early next year, thus permitting a through service to be flown between England and Australia, the first time-schedule enabling this 10,000-mile air journey to be accomplished in about twelve days.

Gulf Islands Ferry Co., Ltd.
Saltspring Island Service
FERRY MS.CY. PECK
DAILY EXCEPT WEDNESDAY
Leave Fulford Harbor ..... 8.00 A.M. 10.30 A.M. 4.00 P.M. 6.30 P.M.
Leave Swartz Bay ..... 9.30 A.M. 11.30 A.M. 5.00 P.M. 7.45 P.M.
WEDNESDAY ONLY
Leave Fulford Harbor ..... 8.15 A.M. Leave Swartz Bay ..... 7.00 P.M.
SUBJECT TO CHANGE WITHOUT NOTICE
For Motor Coach Connections Phone E 1177 - E 1178
Gulf Islands Cruise—Wednesday, July 26
COMBINATION LAND AND WATER TRIP
Ferry will cruise through Gulf Islands and Active Pass, allowing stopovers of six hours at Beaver Point or Port Washington, or four hours at Mayne or Galiano Islands; then to Gossip Island, where the ferry will remain three and one-half hours. Returning, ship will cruise through Active Pass and Swanson Channel, arriving at Swartz Bay at 6.30 P.M. Cars may be left at wharf until return in evening. Picnic beaches, bathing, hiking, etc. Meals may be obtained at stopping points or passengers can provide their own. SPECIAL COACHES LEAVE DEPOT at 8.00 A.M. Ferry leaves Swartz Bay at 10.00 A.M.
Return Fares—Ferry Only: Adults, 75c; Children, 50c
Bus and Ferry: Adults, $1.50; Children, $1.00
For Further Information
Phone E 1177 Phone E 1178

Motor Coach Excursions
Vancouver Island Coach Lines Ltd.
Shawnigan Lake Regatta 75c Return
SATURDAY, JULY 29
Via Cut-Off Road. Leave Depot 1:30 p.m. Leave Shawnigan 8:30 p.m.
WHIFFEN SPIT—Sunday, July 23 ..... 75c RETURN
Leave Depot at 10:00 a.m. Return, leave Spit at 8:00 p.m.
ESQUIMALT LAGOON—Sunday, July 23 ..... 35c RETURN
Leave Depot 10:00 a.m. Leave Lagoon 7:00 p.m.
SHAWNIGAN LAKE—Sunday, July 23 ..... 75c RETURN
Via Cut-Off Road.
Leave Depot 9:30 a.m. Leave Shawnigan 7:30 p.m.
MAPLE BAY $1.00 Return
SUNDAY, JULY 23
Leave Depot 10:00 a.m. Leave Maple Bay 7:00 p.m.
GULF ISLANDS CRUISE—Wednesday, July 26 $1.50 RETURN
Coaches leave Depot at 8:00 a.m.
Qualicum Beach $2.50 Return
SUNDAY, JULY 30
Children, $1.25
Five Hours at This Popular Resort
Leave Depot 8 A.M. Leave Qualicum 7 P.M.
MR. BUTCHART'S GARDENS—Daily ..... 50c RETURN
Weekdays—Leave Depot at 1:30 p.m. Leave Gardens at 4:45 p.m.
Sundays—Leave Depot at 2:00 p.m. Leave Gardens at 4:30 p.m.
ELK LAKE ..... 35c RETURN
Weekdays leave Depot 1:15 p.m. Sundays, 1:00 p.m.
Return, leave Elk Lake daily 7:00 p.m.
CORDOVA BAY ..... 35c RETURN
Daily Summer Service Now in Effect
Leave Victoria—10:00 a.m., 1:30 p.m., 3:00 p.m., 6:15 p.m. and 11:00 p.m.
Leave Cordova Bay—8:15 a.m., 10:30 a.m., 2:00 p.m., 5:30 p.m. and 8:00 p.m.
WORLD'S FAIR, CHICAGO—Return Fare From Seattle, $54.00
Vancouver Island Coach Lines, Ltd.
DEPOT, BROUGHTON STREET AT BROAD—PHONE E 1177, E 1178

PERSONAL ITEMS and SOCIAL HAPPENINGS

Foul Bay Dance to Aid Park

A sports dance will be held on Thursday under the auspices of the Foul Bay Junior Community Association, at Margaret Jenkins School. A four-piece orchestra will provide a dance programme from 9 p.m. to 12 midnight.

Miss Florence Siddall is the general convener and Miss W. Bridge is in charge of the tickets. Mr. Percy Payne will act as master of ceremonies. A refreshment booth will be in charge of Mr. Leonard Passmore, and the decorations will be managed by Mr. Albert Bevan.

The proceeds from the dance will be in aid of the playground.

WOMEN'S INSTITUTES

VICTORIA

The business session of the meeting of the Victoria W.I., yesterday afternoon, was presided over by Mrs. N. E. Fairweather, who welcomed Mrs. F. Hughes, of Colwood, who brought with her the good wishes of Mrs. Alfred Watt, O.B.E., to the Victoria members. In response, Mrs. Hughes, who will shortly return to England, will carry with her a greeting from Victoria to Mrs. Watt. Mrs. E. Blair was appointed convener of the flower display at the Victoria Horticultural Show, to be held on July 28 and 29. Mrs. W. Peden kindly offered her home for the August social, the date of which, with further particulars, will be announced later. Mrs. Hughes gave an interesting outline of the work which the Women's Institutes are doing in England, and paid a glowing tribute to Mrs. Alfred Watt.

Oakbay Beach Hotel

Victoria's Only Seaside Hotel

Every Room Has Bath and Phone

Two Acres of Flower Gardens, Beaches and Private Swimming Pool.

LUNCHES, DINNERS, TEAS

Young, Tame Talking Parrots and Dwarf Parrots

The Pet Shop

Phone G 5721 1412 Douglas St.

NEW FURNITURE FOR OLD

Inquire About Our Trade-In System

PHONE E 9920

Our Appraiser Will Call

HOME FURNITURE CO.

835 Fort Street Phone E 9921

A Treat Everyone Will Enjoy

Carmelcrisp

The Nutritious Popcorn Confection

9 A.M. 9 P.M. 644 FORT Closed Sundays

Pantorium Dye Works of Canada, Limited

Fort and Quadra Empire 7156

Sprodlin's Permanent Mothproofing Leather Shoes and Coats Dyed Any Color

An Oil Burner

Installed in your kitchen range from

$39.50

The convenience of gas, with the economy of oil.

See Our Display

Minty's Ltd.

Yates Street, Near Vancouver

The Bishop Strachan School

College Heights, Toronto

Established over 65 Years

A Church of England Residential and Day School for Girls

Enlarged Accommodation

Kindergarten to Junior and Senior Matriculation — Household Science, Art, Music, Physical Education with indoor and outdoor sports.

Principal: Miss E. M. Lowe, B.A.

Vice-Principal: Miss Rossiter.

For Calendar apply to the Bursar

A Recent Bride at Wedding Reception

MRS. GERALD STEVENS

One of the attractive brides of the week was Mrs. Gerald Stevens, formerly Miss Daphne Chambers, daughter of Admiral and Mrs. B. M. Chambers, of London, whose marriage took place at St. Stephen's Church, Mount Newton. After a honeymoon up the Island, Mr. and Mrs. Stevens will make their home at Saanichton. Mr. Stevens is a son of Mr. and Mrs. David Stevens, of Portland, Oregon. The wedding reception was held at "Wrentham," the home of Mr. and Mrs. Lionel Taylor.

Clubs-Societies

Native Daughters of B.C.

A social, in the form of a dance and card party, was held last night in the rooms of the Conservative Association, when the members of the Native Daughters of British Columbia, Post No. 3, entertained. The committee in charge of the arrangements included Mrs. F. C. Webb, Mr. R. H. Hiscocks, Mr. W. Pelland and Mr. W. Leahy. Refreshments were served by Mrs. R. A. C. Grant and Mrs. J. King, who were assisted by an able committee. A four-piece orchestra provided a splendid programme of music, and during an interval Mr. Ernest Crockford performed conjuring tricks. The rooms were prettily decorated with flowers, and in the dining-room the flowers were in colors of gold and white.

• • •

Langford W.A.

A well-attended meeting of the Junior W.A., was held on Thursday, at the home of Mrs. Cowie, Langford Lake. The meeting was addressed by Mrs. H. V. Mills on the subject of "Leadership Camps for Girls," and plans were made in connection with the camp to be held at Portage Inlet during August. Tea was served by Mrs. R. J. Smith, assisted by Misses Stella and Aileen Hincks, Margaret Smedley and Adeline Smith. A bouquet of flowers was presented to Mrs. Mills by Shirley Clark, on behalf of the Junior W.A. Vocal selections were rendered by Mrs. Staverman and Miss Elizabeth Welsh.

• • •

St. George's W.A.

The W.A. to the Royal Society of St. George held a successful silver tea at the home of Mrs. Lovatt, Milton Street, on Wednesday afternoon. Tea was served on the lawn by Mrs. Lovatt, assisted by Mrs. Carey and Mrs. Ruddock. Mrs. Moody was in charge of the home cooking and miscellaneous stall. A basket picnic will be held by the W.A. early in August.

• • •

Colfax Lodge

The regular meeting of Colfax Rebekah Lodge No. 1, will be held on Tuesday evening, a bridge party to follow. Players are asked to bring their own cards and tallies.

Keating

Mr. and Mrs. Godfrey Gale, of Windsor, Ontario, are the guests of Mr. and Mrs. Austin Gale, Stelly's Crossroad.

• • •

Messrs. Ray and Morris Kersey have left for a trip to Montreal and New York. They will also visit the World's Fair at Chicago.

• • •

Mr. and Mrs. H. Sitton, of Clairholme, Alberta, are visiting friends in the district.

• • •

A children's party was held at the home of Mr. and Mrs. A. Hafer, East Saanich Road, in honor of the first birthday of their son, Albert Merlyn. A decorated birthday cake centred the table. Those present were: Shirley Bate, James Gilbert, Maurice Michell, Albert Hafer, Wilmer and Vernon Michell, Deborah and Joan Catterall, Norma Jeanne and Marlene Rose Whitley, Leona and Francis Beverley, Jeanne Michell, Arthur and Lewis Hafer, Noreen Fricker, Mrs. L. Hafer, Mrs. J. Whitley, Mrs. W. D. Michell, Mrs. W. W. Michell, Mrs. A. Francis, Mrs. Catterall, Mrs. R. Michell, Mrs. H. Gilbert, Mrs. T. Michell, Mrs. J. J. Young, Mrs. W. Bate, Mrs. A. Hafer and Miss Doris Michell.

Young Wife (indignantly): "I've told you before to keep out of the kitchen, Dick!"

Husband: "Why, what have I done now?"

Young Wife: "You've knocked down my cookery book and lost my page, and I haven't the faintest idea what I was cooking."

Summer School Will Present Girl Pianist

Announcement was made yesterday by John Kyle, principal of the Teachers' Summer School now in progress at the High School, that Miss Marguerite Devlin, the brilliant young Victoria pianist, who but recently returned from two years' studies abroad, will give a recital under the auspices of the Summer School on Tuesday evening at 8:30 o'clock in the Victoria High School.

The recital will be open to the public as well as to the teacher students attending the Summer School.

Rev. Dr. H. N. Maclean Will Reside in City

The Fundamentalists of this city will be pleased to learn that Rev. Dr. H. N. Maclean, with his wife and daughter, contemplate coming to Victoria about September 1, for permanent residence.

Dr. Maclean, who at one time was minister of St. Paul's Presbyterian Church, Victoria West, returned last February, with his family, to Vancouver, from Auckland, New Zealand, where he organized the Free Fundamental Church.

Brentwood

Mr. and Mrs. Francis Lindsay and their daughter Judith, of Qualicum, are spending a holiday with Mr. and Mrs. F. Lindsay, Verdier Avenue.

• • •

Mr. and Mrs. Gillette and their daughters, Ruth and Joyce, returned to their home at Masset, B.C., after spending a holiday with Mr. and Mrs. H. S. Gilbert, of Moodyville.

• • •

Mr. and Mrs. Roy Heyer and Miss Ida Heyer, Verdier Avenue, are spending a holiday at Campbell River.

• • •

Mr. B. Harcus, of Vancouver, is the guest of Mr. and Mrs. L. Thomson, West Road.

• • •

Mr. and Mrs. Godfrey Gale have left for their home at Windsor, Ontario, after spending a week's holiday with Mr. and Mrs. Austin Gale, Stelly's Crossroad.

Mr. Jones—I'm thinking about going for a pleasure cruise this year.

Mrs. Jones—Don't be silly, you know very well we can't afford it.

Mr. Jones—I didn't say we could, but there's no harm in thinking about it.

Tea Service Chosen by Her Majesty

ABOVE is a picture of the "Queen Mary" design tea set that is being shown this week at the Hudson's Bay Company, the event being sponsored by the Imperial Order Daughters of the Empire. This set is a duplicate of one presented to Her Majesty by women workers in the Paragon factory at Stoke-on-Trent, England, some time before she visited the exhibition of Paragon china held at John Barker & Co., Ltd., Kensington. This exhibition was the predecessor of numerous other organized with a view to stimulating interest in British china, encouraging an industry that for many years has suffered from foreign competition, and proving to the public the superiority in quality, design and value of home products.

Social and Personal Notes

Joint Birthday Party

Mrs. M. E. Thomas and Mrs. M. Lewis were surprised on Thursday when their Welsh friends gathered at the home of Mrs. M. Lewis, 308 Robert Street, to celebrate the occasion of their birthday. Mr. I. J. Williams presented Mrs. Lewis and Mrs. Thomas each with a lovely silver sandwich tray from their friends. Solos were contributed by Mr. R. T. Roberts, of Portland; Miss Miriam Williams, Mrs. J. C. Williams, Miss Gwen Jones and Mrs. M. McLennan. Miss Jones accompanied the soloists. Lewis Evans, Margaret David and Celia Lewis contributed to the impromptu programme. Mrs. J. L. Mason was master of ceremonies. Refreshments were served by Mrs. R. T. Williams and Mrs. M. Lewis. Those present were Mr. and Mrs. J. C. Williams, Mr. and Mrs. I. J. Williams, Mr. and Mrs. W. Jones, Bessie, Jessie, Rhoda, Agnes and Bella Craig; Jean Flannigan, Mona Garret, Phyllas Lewis, Muriel Riley, Jessie Simpson, Emily Spencer, and Edna Watson.

• • •

Farewell Party

Mrs. George Robinson, Jr., Elk Lake, was hostess at a charmingly arranged farewell shower recently, in honor of Miss Dorothy Wood, who will leave shortly on an extended visit to her aunt, Mrs. J. R. Hartley, Jamestown, New York. After tea, Master George Robinson presented the guest of honor with a prettily decorated basket, which contained gifts of remembrance from the invited guests, who were: Mesdames J. M. Wood, C. Ibbetson, George Robinson, Sr., C. MacLean (Victoria), R. Gleason (Victoria), George Robinson, Jr., A. MacKenzie, C. E. Jeffrey, J. L. Mosher, and Misses Olive Maclean (Victoria), M. MacKenzie and Eileen Jeffrey.

• • •

Tea at Empress

Following the ceremony at the Parliament Buildings, when one of her paintings was presented to the Provincial Government, as a gift from a number of Victoria citizens, Miss Emily Carr, the artist, was entertained at tea at the Empress Hotel. Among others who were present were: Mrs. S. J. Willis, Mrs. P. B. Scurrah, Mrs. A. Carmichael, Mrs. D. B. McConnan, Mrs. R. B. McMicking, Mrs. Lamb (Vancouver), Miss J. Crease, Mrs. S. M. Oliver, Mrs. J. G. McFarlane, Mrs. E. Tomalin, Mrs. Ross, Mrs. G. Gardiner, Professor Brand and Miss Edythe Hembroff.

• • •

Will Leave Tomorrow

Mr. and Mrs. H. H. Shandley, of Fairfield Road, accompanied by their daughter, Miss Vida Shandley, will leave tomorrow for Seattle en route by motor to Chicago, where they will visit the Century of Progress World Fair. Mr. and Mrs. Shandley will motor leisurely home and will spend some time at Yellowstone Park.

• • •

Sail from Montreal

Mrs. F. Kirby, North Park Street, and Mrs. E. Innes, Monterey Avenue, sailed yesterday from Montreal aboard Ss. Ausonia for an extended trip to England and Scotland. They spent two weeks in Saskatoon and at Niagara Falls on their way across Canada.

• • •

Leaves for South

Mr. Richard Porter, of Madison Street, is sailing by the Ss. Emma Alexander this evening for San Francisco, where he will spend a vacation with his uncle and aunt, Mr. and Mrs. Victor Gillespie, of Frederick Street.

• • •

Here From Iowa

Mr. and Mrs. A. L. Baumhover and their daughter, Miss Mary Jane Baumhover of Dubuque, Iowa, are visiting Mrs. C. E. Stickley, Parkside Apartments. Mr. Baumhover will be here for a fortnight, his family remaining for the rest of the Summer.

• • •

To Visit East

Mr. J. W. Holmes, Granite Street, will leave this afternoon for the East and will visit at Edmonton, Winnipeg, Sarnia, Ingersoll, Toronto and Montreal, where his son resides.

• • •

Back From South

Miss Jill Lloyd-Young, who made the round trip to California aboard the Ss. Emma Alexander, visiting in San Francisco, Los Angeles and San Diego, has returned to her home on North Quadra Street.

• • •

Visit West Coast

Mrs. J. Lightbody, St. David Street, and her daughter, Miss Frances Lightbody, sailed last evening aboard the Ss. Princess Norah, from Vancouver for a cruise up the West Coast of Vancouver Island.

• • •

Returns to Mainland

Miss Dorothy Wood, who had been spending her vacation here as the guest of Miss Jessie Christopher, Vining Street, left yesterday afternoon for her home in Vancouver.

• • •

Here From Oregon

Miss Katherine McLean and Mrs. L. McLean and children, Bonnie and Neal, of Huntington, Oregon, are visiting Mr. and Mrs. H. Molin, 215 Henry Street.

• • •

Entertains at Tea

Mrs. Arthur Robertson, of "Orcades," Pemberton Road, entertained at a delightful tea, on Thursday, in honor of Mrs. W. H. Hargrave.

• • •

Returning to Portland

Mrs. David Stevens and her daughter, Miss Gwendolyn Stevens, are leaving this morning to return to their home in Portland.

Out of Hospital

Mr. George Flamank, who underwent a serious operation in the Jubilee Hospital a month ago, has now left for his home, where he is recuperating.

• • •

To Attend Tournament

Mr. and Mrs. T. McCosh and Mr. and Mrs. A. Macauley, of Linden Avenue, left on Wednesday for Vancouver to attend the lawn bowling tournament.

• • •

Returns Home

Mrs. Robert Gilmor, who has been visiting her parents, Mr. and Mrs. D. J. McLean, Howe Street, returned to her home in Vancouver on Wednesday.

• • •

California Visitors

Capt. and Mrs. P. Hewitt and their son of Hayward, California, have arrived in the city and are guests of Mrs. Hewitt's sister, Miss E. Tyre, 1422 Brooke Street.

• • •

Holiday at Shawnigan Lake

Miss Kate Parker, of San Carlos Avenue, is leaving, today, for a week's holiday at Shawnigan Lake, where she will be the guest of Miss Hazel Wright, of Cliffside.

• • •

Return From Vancouver

Mrs. Gordon B. Paterson, of Orchard Avenue, who spent a few days in Vancouver, as the guest of Dr. and Mrs. William Gunn, returned home, yesterday.

• • •

Here From Vancouver

Mr. and Mrs. G. W. Hamilton, of Marlborough Street, have as their guest, Mrs. William Gale, of Vancouver, who arrived yesterday, to spend several days here.

• • •

Sailed Last Evening

Mr. and Mrs. E. Gough were among the Victorians who sailed last evening abord the Ss. Princess Norah, for a cruise of the West Coast of the Island.

• • •

Arrives From England

Miss K. Joan Sellers has arrived from Newcastle, England, to spend several months with her uncle and aunt, Mr. and Mrs. Ivor Austin, 947 Westing Avenue, Portage Inlet.

• • •

Leaving for Trip

Miss Maude Worthington left last night on the Princess Norah for a trip to Port Alice, accompanied by Miss Phyllis May.

• • •

California Visitors

Mr. and Mrs. J. H. Davis, of Long Beach, California, are spending several days' holiday at the Empress Hotel.

• • •

At James Bay Hotel

Captain and Mrs. C. Tarrant have returned to the James Bay Hotel, after spending a month up the Island.

• • •

Mainland Visitors

Miss C. R. Hammond, of Tranquille, and Miss M. Woolsey, of Vancouver, are staying at the James Bay Hotel.

• • •

From Kitchener

Mr. and Mrs. W. E. Mitchell, of Kitchener, Ontario, and their family, are holidaying here, and are staying at the James Bay Hotel.

• • •

Holiday in Victoria

Miss Marjorie Stuart, of Hope, B.C., and Miss E. M. Holliday, of Vancouver, are staying at the James Bay Hotel.

Mrs. Jones—Do you find your fencing and gymnasium work helpful?

Mrs. Brisk—Helpful? Why, this morning I was the first one to reach a bargain counter out of a crowd of 100 starters.

Married at St. Columba's

—Photograph by Robert Fort.

Mrs. Eric Rennie Foster, Formerly Miss Margaret Gladys Steen, Daughter of Mrs. H. R. McDonnell, of Coronation, Alta., Was Married at St. Columba's Church, Strawberry Vale, on Tuesday.

Metchosin

Mrs. A. D. Ellwood, "Ivygreen," left on Tuesday, aboard the Ss. Alexander for Chicago, via San Francisco and Salt Lake City, and returns home October 31, visiting Ontario en route.

• • •

Mrs. C. P. Brown, Quarantine Station, and Miss Betty Cornwall, left on Wednesday for Ottawa, where Mrs. Brown will join her husband.

Mesdames R. Evans, M. E. Thomas, E. Glass, M. Lewis, M. McLennan, Smith, R. T. Williams; Misses Gwen Jones, Miriam Williams, Helen Thomas, Evelyn Williams (Edmonton), Kathleen Cummins, Celia Lewis, Margaret David; Messrs. J. L. Mason, Lewis Evans, R. T. Roberts, William Lewis, Trevor Lewis and Edward Lewis.

• • •

Miscellaneous Shower

A miscellaneous shower was given, on Thursday evening, by Mrs. Robert Garret and Miss Jessie Simpson, at the home of Mrs. Alexander Craig, 1274 Park Terrace, Esquimalt, in honor of Miss Bessie Craig, a bride-elect. The many beautiful gifts were concealed in an oblong washtub, prettily decorated with pink and white crepe paper, representing a fishpond, and were presented by the Misses Beverley Coles and Lois Armstrong. Those invited were Mesdames Ashton, Baxter, Billington, Bowden, Clarke, Collins, Coles, Copan, A. Craig, D. Craig, J. Craig, A. Fraser, N. Fraser, Flannigan, Garret, Grant, J. Hume, Sr., J. Hume, Jr., Hare, Knowles, McLaren, McKay, Mitchell, Mossop, Neill, Richmond, Riley, Spencer, Unwin, Warick, Watson, and Misses Lois Armstrong, Jemima Binnington, Baby Margot Bowden, Beverley Coles, Margaret Collins, Rita Clarke,

Kitty McKay

By NINA WILCOX PUTNAM

The girl chum says her mentally sketchy friend has looked and looked, but never has seen any midgets playing on midget golf courses.

Garden Party Aids Cadboro Sea Scouts

A most successful garden fete was held on Wednesday afternoon at "Devonia," the home of Mrs. Harbord, Cadboro Bay, in aid of the Cadboro Bay Sea Scouts. Flags and colored parasols made the garden look very gay and attractive, and tea was served on the lawn. Housie-housie provided a great deal of amusement and bridge was also played in the garden. Mrs. H. D. Watson was in charge of the home cooking stall and housie-housie, assisted by Sea Scouts Rainsford, Vivian and Kemp. Frans Rainsford was also most helpful and proved to be an expert salesman in spite of his youth.

A beautiful wicker basket, made by a blind man, was offered as the prize in a contest. Ice cream and soft drinks were sold by Mrs. Harte, and Mrs. Bardsley and Mrs. Harwood assisted with the tea arrangements, supervising the kitchen. The ladies of the committee expressed their appreciation to all who aided the undertaking.

When the moon is far to the North it is popularly called a cold moon, because many people then suppose it to be a sign of cold weather.

Send Your **BABIES' CLOTHES** to

NEW METHOD LAUNDRIES LTD. PHONE G. 8166.

SAFEWAY STORES DISTRIBUTION WITHOUT WASTE

SATURDAY, JULY 22

BREAD	White or Brown...16-Oz. Loaf	5c
EGGS	Pullet Extras.....Doz.	25c
BUTTER	Columbia Brand... 3 Lbs.	63c
BEEF ROASTS	.....Lb.	8c
LEGS LAMB	.....Lb.	25c

SAFEWAY STORES LTD., 706 Fort St.

ORGANDIE DRESSES $2.95

Dainty prints. Sweet new styles.....

A.K. LOVE Ltd.

Phone G 5913 708 View Street

Combination Permanent Wave With Indestructible Curls

Eight months guarantee. Many satisfied customers have expressed their appreciation. Don't fail to investigate the Wonderful New Method before having your Permanent.

2.50 Reg. $7.50

Kresge Bldg. Beauty Shoppe

1104 Douglas St. E 0622

TODAY SPECIAL SHOE CLEARANCE !!

Wm. Cathcart & Co., Ltd.

1208 Douglas Street Phone G 6111

749 Yates St. | **McDONALD'S** | 360 Moss St.

Butter, Alberta, first class, per lb.	22¢
Australian Pastry Flour, 10's	24¢
Bread, 16-oz. loaf	5¢
Red Bag Tea, per lb.	21¢
Kellogg's Rice Krispies, 2 pkts. for	19¢
Pork and Beans, 2 tins for	15¢
Toilet Tissue, 8 rolls for	25¢
Horseshoe Brand Salmon, ¼'s, per tin	15¢
Evaporated Milk, large tins, 2 for	19¢
Princess Lobster, ¼'s, 2 tins for	23¢

B.M. Clarke LIMITED

711 Yates Street • Tel. Empire 0611

JULY CLEARANCE SALE

Amazing Bargains, Priced for Quick Clearance. Broken Sizes and Colors.

Bias Cut—Form Fitting—Full Length

Suede Taffeta SLIPS 89c

Daintily lace trimmed or smartly tailored, of fine quality suede taffeta — smooth fitting — splendidly finished—all sizes—tea rose and white.

Rayon Panties Lace trimmed or tailored 3 for $1.00 — 35c

Rayon Gowns Reduced from 95c and $1.00. While they last — 59c

Rayon Panties Reduced from $1.00. Fine heavy quality — 69c

Rayon Sets Reduced from $1.00. Lace trimmed or tailored — 69c

Suede-Taffeta Blousettes Balance of new Summer stock. While they last — 89c

SALE! FULL-FASHIONED HOSE

59c Pure Silk Chiffons with dainty lace top—smartly dulltones—slight irregulars of $1.00. A Real Bargain. 59c

Spectacular Special Purchase!

Knitted Silk Blousettes

A limited supply only of this amazing special—all new styles—lovely pastels and white—small and medium sizes—COME EARLY — 49c

All-Elastic Step-In Girdles Also Side-Hook Girdle of satin brocade Specially priced — 89c

Brassieres A variety of styles—in lace, brocade and satin. Special! — 39c

Full-Fashioned Pure Silk Hose 69c

Dulltone Chiffons and Semi-Service Weights—picot tops—all of first quality—all sizes and shades.

PIQUE STRIPE RAYON PANTIES

A wonderful range in this lovely new rayon material—lace trimmed and tailored — 49c

SALE OF ANKLE SOCKS

Pattern or Plain Tops—Gay Summer Colors—All Sizes

19¢ 25¢ 29¢ 35¢

Let the Standard Experts Make Your Loose Covers

DURING YOUR VACATION

It is routine in our worshops to take extreme pains with every detail of Loose Cover work. They are cut and tailored so that they remain trim and attractive far into the future. There is an advantage, too, in selecting covering materials from a large new selection of patterns just arrived this week from England, bought at the old low pound value. Loose Covers, complete for suite or three pieces, Special Sale Price — $39.75

Separate Chesterfield — $20 Chairs, each — $10

Terms Arranged

STANDARD FURNITURE CO.

Furniture Specialists 737 Yates

Churches and Their World-Wide Work

NEGRO SONG IS SERMON BASIS

Rev. E. F. Church Will Stress Religion as Preparation for Life

Rev. E. F. Church will preach morning and evening in Metropolitan Church on Sunday. At the morning service he will take for his sermon theme, "Asking God for Wisdom." Can God give to us wisdom to find our way happily and successfully through life? Is religion a substitute for knowledge? Can religion conquer ignorance? These and other questions about the practical side of the religious life will be discussed.

The junior church will be in charge of Miss E. Middleton, who will tell a story to the children. The music for the morning service will be an anthem by Andrews, "The Eyes of the Lord," and a solo by Fred Wright.

At the evening service Mr. Church will take for his theme the words of a famous Negro spiritual, entitled "All God's Children Have Shoes." The great idea that religion is a preparation for life and not a refuge from life is the heart of this theme. The Metropolitan Male Quartette will sing "Pierce Was the Wild Billow." The choir will sing "Saviour, Thy Children Keep."

TOPIC IS THREE GREAT MIRACLES

Rev. Canon Chadwick Will Take Appointed Scripture for Day as Basis of Message

The services at St. John's Church for the Sixth Sunday After Trinity will consist of Holy Communion at 8 o'clock, Morning Prayer at 11, and Evensong at 7:30. Rev. Canon F. A. P. Chadwick, the rector, will preach at the 11 o'clock service basing his message on the appointed scriptures for the day the subject being "Three Great Miracles."

In the evening there will be the usual organ recital before the service, commencing at 7:10 o'clock, when G. J. Burnett will play the following numbers: "Prelude in D Major," by Burnett; "Jesu Remains My Peace," by Bach, and "Communion," by Hollins. Canon Chadwick will be the preacher, his subject being "The Fullness of the Spirit."

CHURCH NOTICES

CHRISTADELPHIAN

Christadelphians, Orange Hall, Courtney Street. 11 a.m., Breaking of Bread. 7.30 p.m., lecture. "The New Covenant." You are welcome.

Christadelphians, Shrine Temple, View Street. Public lecture, "The Times of Restoration." Sunday, 7.30 p.m. All welcome.

LIBERAL CATHOLIC

Church of St. George, Clare Street. 11 a.m., Holy Eucharist. 7:30 p.m., Solemn Benediction.

FREE CHURCH OF ENGLAND

Church of Our Lord, Humboldt Street. Divine service, 11 a.m. and 7.30 p.m. Prof. Odlum, B.A., B.Sc. All welcome.

OAKLANDS GOSPEL HALL

Oaklands Gospel Hall, Hillside car terminus. 9:45 a.m., School. 11 a.m., Worship. 7 p.m., Gospel service. Thursday, Bible study, and Thursday, prayer meeting at 8 p.m. All are welcome.

PRESBYTERIAN

St. Paul's Presbyterian Church, Mary Street, Victoria West. Minister, Rev. G. F. Cox. 9:45 a.m., Sunday school. 11 a.m., "The Wonders of the Firmament." 7:15 p.m., Service of Song. 7.30 p.m., "A Dead and a Live Church." Strangers welcome.

Knox Presbyterian Church, Stanley Ave. Minister, Rev. J. S. Patterson. Services, 11 a.m. and 7.30 p.m. Everybody welcome.

SALVATION ARMY

Salvation Army Citadel, Broad Street. Sunday: 7 a.m., 11 a.m., 3.15 p.m., 7.30 p.m. Sunday school, 2 p.m. Weeknight meetings: Monday, Thursday, Saturday, 8.

SPIRITUALIST

First Spiritualist Church, S.O.E. Hall, Broad Street. Rev. Flora Pramption, pastor. Evening service, 7.30 o'clock. Messages. Monday, 7:45 p.m.: Public message circle, 926 Fort Street.

THEOSOPHY

Monday, 8 p.m., "The Framework for the Next Incarnation." Victoria Independant Theosophical Society, Jones Bldg., Fort Street. All welcome.

UNITY CENTRE
Mrs. Gordon Grant, Leader
Speaker for Sunday
MR. ROY J. CLARK, of Tacoma, Wash. Business Man, Y.M.C.A. Worker, World Traveler
PROGRAMME
Sunday, 11 A.M.
"THE WORLD'S GREATEST NEED"
Sunday, 7:30 P.M.
"DOUBLE VISION"
Solo by Miss Cady
Wednesday, 8 P.M.
"TRUTH AND LIFE"—(Mr. Basett)
ALL WELCOME

Local Poet Makes Unique Version of Hebrew Psalmody

DONALD A. Fraser, past president of the Victoria Branch of the Canadian Authors' Association, has completed after twenty-three years a metrical rendering of the Book of Psalms, that has the distinction of being the first attempt, certainly in English, to follow the parallelism of the original Hebrew poetry. This collection of verse, which is entitled The Psalms Resung, and is still in manuscript, will be reviewed in tomorrow's issue. Some characteristics of this fine version will be pointed out and some extracts given. The following the diverse form of variety of metre due to folthe original, will be noted as one of its attractive features.

BEYOND THE VEIL TO BE DISCUSSED

New Thought Temple Offers Interesting Theme and Attractive Music at Evening Service

"Three Roads to Hidden Power" and "Beyond the Veil of Matter" will be the subjects of Prof. R. M. Mobius' messages tomorrow at the New Thought Temple.

There will be a special augmented musical programme under the direction of Mrs. C. C. Warn. This will include vocal and instrumental selections as well as congregational singing.

Among the artists will be: Miss Gloria Park, Mrs. Thompson, Mrs. E. C. Head, Dr. T. H. Johns, E. Durant, Captain William Ellis, with Mrs. C. C. Warn at the piano.

The New Thought organization invites all to these bright, cheerful and inspiring services.

DELIVERANCE IS SUBJECT FOR DAY

Rev. H. P. S. Luttrell Will Deal With Different Aspects of Christian Truth Tomorrow

The pulpit of St. Andrew's Presbyterian Church, corner Douglas and Broughton Streets, will be occupied as usual on Sunday by the minister, Rev. H. P. S. Luttrell, B.A. In the morning Mr. Luttrell will take as his subject "The Quest for Deliverance," from the following texts, Matthew vi. 13, and Romans vii. 24. In the evening his subject will be "Deliverance That Faith Rejects," from the text, Hebrews xi, 35.

The music for the services will be as follows: In the morning the soloist will be R. Tenorydd Roberts, of Portland, Oregon, who will sing "Consider and Hear Me," a composition of Alfred Wooler. The choir will sing Woodward's anthem, "Far From Their Home." In the evening Miss Ethel Baie, as soloist, will sing "Abide With Me," by Ellis. The evening anthem will be "Saviour, Thy Children Keep," by Sullivan.

TWO SPEAKERS WILL GIVE ADDRESSES AT FIRST SPIRITUALIST

At the First Spiritualist Church, S.O.E. Hall, Broad Street, the speakers for Sunday evening's service will be Mrs. Harrison and Mrs. Johnson, both well known in Spiritualist circles in Victoria. Mrs. Franklin will be the soloist, and messages will be given by flowers. On Monday evening the public message circle will be held at 926 Fort Street at 7:45 o'clock. This circle is in charge of the pastor, Rev. Flora Pramption; telephone E9747.

On Thursday evening the public circle and social hour will be held at the home of the pastor, Mrs. Frampton, 2572 Belmont Avenue, at 7:45 o'clock. There is no collection at this circle, and all interested are cordially invited to attend.

St. Andrew's Presbyterian Church
Rev. H. P. S. LUTTRELL, B.A.
Morning Service, 11 o'Clock
Sermon: "The Quest for Deliverance"
Soloist: Mr. R. Tenorydd Roberts
Evening Service, 7.30 o'Clock
Sermon: "Deliverance That Faith Rejects"
Soloist: Miss Ethel Baie

Spiritual Science Temple
1406 Douglas Street
Special Services
GREY CATHCART-PELTON, F.R.S.E.
Dean of University of Divine Science, California

"Three Roads to Hidden Power" and "Beyond the Veil of Matter"
Prof. R. M. Mobius' Sunday Sermonettes at 11 A.M. and 7:30 P.M.
Victoria New Thought Temple, 720½ Fort St.
EXTRA SPECIAL AUGMENTED MUSICAL PROGRAMME
All Welcome—Bright, Brief Message—Splendid Music and Song Service

CITY TEMPLE
DR. CLEM DAVIES
At Both Services
7:30 P.M.
"'Century of Progress' as I Saw It"
A Thrilling Story of the Great World's Fair
11 A.M.
Devotional Service
"THE HUMAN SIDE—WORLD'S FAIR"
"WHERE RELIGION CHEERS"

PROF. E. ODLUM WILL LECTURE

Noted Student to Discuss Historical Subjects at Chamber of Commerce

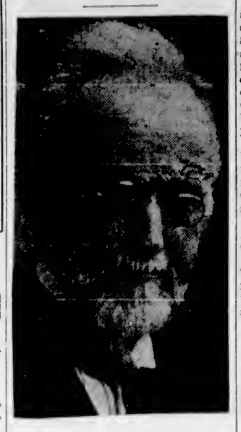

PROFESSOR E. ODLUM

Professor E. Odlum, M.A., B.Sc., of Vancouver, will occupy the pulpit of the Church of Our Lord, Humboldt and Blanshard Streets, tomorrow morning, at 11 o'clock.

On Monday and Tuesday, at 8 o'clock, he will speak in the Chamber of Commerce under the auspices of the British-Israel Federation. His topic on the first evening will be "Who Are the Japanese?" and on the second on "The Fourfold Struggle for World Supremacy."

Professor Odlum is well known as a man of wide travel, a Fundamentalist in Biblical interpretations, and a witty speaker. He spent many years in Japan, during which time he was a professor of mathematics, and later, head of the Science Department in the University of Tokyo. He has made a special study of the ethnology and characteristics of the Japanese people.

BRANDON MAN TO PREACH SUNDAY

Rev. Ross C. Eaton, president of the Manitoba Baptist Convention, and pastor of the First Baptist Church at Brandon, is spending a portion of his vacation in this city and will be the preacher at the Emmanuel Baptist Church tomorrow.

In the morning he will speak on "A Personal Closure With God," and in the evening the subject of his discourse will be "The Great Physician and Surgeon of the Soul."

The Sunday school session will be held at 9:45 o'clock.

About 100,000 persons have been enrolled in the literacy classes conducted by the Christian churches of China during the past three years. Few of the congregations took seriously the recommendation of the Chinese National Council of 1931, that urged that hereafter illiterate candidates under forty-five years of age should not be admitted to the church without learning to read.

Burma is likely to consider the church union proposals of South India, following an overture to the Anglicans from the Methodists of the former country. It is stated that the Roman Catholic bishop of Rangoon took the Anglican bishop of the same city into the former's cathedral, and the two prelates knelt side by side and prayed for unity.

Church Services Not Listed Elsewhere

St. Barnabas'—Rev. N. E. Smith, 8 a.m., 11 a.m. and 7:30 p.m.

St. Matthias'—Rev. A. G. E. Munson, 8 and 11 a.m. and 7:30 p.m.

St. Paul's Garrison—Rev. Alan Gardiner, 8 and 10:30 a.m. and 7 p.m.

St. Luke's—Rev. S. Ryall, 8 and 11 a.m.

St. Saviour's—Rev. H. St. J. Payne, 11 a.m. and 7 p.m.

St. Martin's-in-the-Fields, Obed Avenue—Rev. Canon H. W. Stocken, 11 a.m.

St. Mark's—Rev. O. L. Jull, 8 and 11 a.m. and 7 p.m.

St. Alban's—Rev. W. H. Cassap, 8 and 11 a.m. and 7 p.m.

St. Michael's, Royal Oak—Rev. E. R. Balfour Bruce, 8 and 11 a.m.

St. Columba's, Strawberry Vale—9 a.m. and 7:30 p.m.

St. Matthew's, Langford — The Bishop of Calgary, 8 and 11 a.m.

St. John's, Colwood—The Bishop of Calgary, 7 p.m.

St. Mary's, Metchosin—Rev. H. M. Bolton, 11 a.m.

Rocky Point—Rev. H. M. Bolton, 7:30 p.m.

Victoria West United—Rev. T. H. Nuttall, 11 a.m.

St. Aidan's United—Rev. W. R. Seeley, 11 a.m. No evening service.

Wilkinson Road United — Rev. William Allen, 11:15 a.m.

Garden City United—Rev. William Allen, 7:30 p.m.

Gorge Presbyterian—Rev. A. O. Thomson, 11 a.m.

Erskine Presbyterian—Rev. A. O. Thomson, 7 p.m.

First Baptist—Rev. G. A. Reynolds, 11 a.m. and 7:30 p.m.

Douglas Street Baptist—Rev. F. W. McKinnon, 11 a.m. and 7:30 p.m.

Grace Lutheran—Rev. Theo. A. Jansen, 11 a.m. and 7:30 p.m.

St. Paul's Lutheran—Rev. A. R. Schormann. English service, 11 a.m.

Tabernacle of Christian and Missionary Alliance — Rev. Daniel Walker, 11 a.m. and 7:30 p.m.

Chinese Christians Are Strong for Co-operation

Six Denominations and Three-Fourths of Protestant Christians Included in National Council of China—Dr. Cheng is Leading Figure

China furnishes one of the most advanced examples in Christendom of co-operation among the churches. Six denominations are affiliated in a closely compacted organization for fellowship and joint action under the title of the National Council of China, of which Dr. C. Y. Cheng, who is well known in the West and who visited this city some years ago, is a leading figure.

The co-operating churches embrace three-fourths of the Protestant constituency, with a total membership of 306,000, as follows: Chung Hua Sheng Kung Hui (Anglicans), 32,281; Church of Christ, 106,000; Methodist (British and American), 101,000; Baptists, 28,000; Congregational (Kung Li Hui), 14,000; Basel Mission, nearly 7,000. The China Inland Mission, with a membership of 74,000, and the Lutherans, numbering 27,000, are not affiliated with the general body.

HAS NATIONAL JOURNAL

The leading religious journal in China is The Chinese Recorder, a monthly which describes itself as a "journal of the Christian movement in China," of which Dr. Frank Rawlinson is editor. Its editorial board is composed in about equal numbers of Chinese and Western consultants. It is published at the Missions Building, 23 Yuen-Ming-yuen Road, Shanghai, the subscription price being $3.

A still further step was taken some years ago in the direction of church union, when several of the leading denominations in China came together in The Church of Christ, which, as noted above, has a membership of 106,000—more than one-fourth of the total Protestant strength. This is a distinctively Chinese and indigenous church. Its organization is modeled mainly after the Presbyterian system, combining freedom of action by the congregation with oversight and fellowship by the representative district body.

OXFORD GROUP MAN TO SPEAK

Rev. S. H. Smith, of Vancouver, Will Take Services at First United

Rev. S. H. Smith, B.A., of St. John's United Church, Vancouver, will conduct both services in First United Church tomorrow. His morning subject will be "The Commonplace Life Glorified," and in the evening he will preach on "God Guides and Provides Today."

Mr. Smith comes to Victoria for a Sunday after two years of very successful work in his West End congregation. He has identified himself with the Oxford Group Movement, and expresses gratitude for the impetus it has given to personal evangelism in connection with his congregation. Many have surrendered their lives to Jesus Christ, and the church membership has been doubled during the past two years.

Work and Prayer To Be Topic at Evening Service

At the Liberal Catholic Church of St. George, 1039 Clare Street, tomorrow, the Holy Eucharist will be celebrated at 11 o'clock. In the evening the service will be Solemn Benediction at 7:30 o'clock, when the rector will speak under the title, "To Work or Pray?" contrasting the life of service with the life of contemplation, and outlining an ideal for modern times.

A healing service, followed by the weekly study class, will be held in this church on Friday, July 28, at 8 o'clock.

NOTED PROFESSOR TO GIVE SERMON

Vancouver Man and Oxford Group to Take Part at Church of Our Lord

Professor E. Odlum, M.A., B.Sc., of Vancouver, who is frequently heard over the radio on Sunday afternoons, will be in Victoria this week-end. On Sunday morning he will preach the sermon at the Church of Our Lord, Free Church of England, corner Humboldt and Blanshard.

The services will be of an interesting nature all day, as the Oxford Group members will participate and hold their meeting at the evening service. They will be represented on this occasion by the team which recently visited the State of Washington and held several meetings at Seabeck.

Mrs. A. W. Stokes will sing "In My Father's House Are Many Mansions," and a short after meeting will be held at the close of the service for those wishing to remain. At the morning service the choir will render the anthem, "Hymn for the Trinity."

FAIRFIELD WILL RECEIVE VISITOR

Rev. Bishop Black Will Speak Sunday on "Greatest Thing I Have Found in God"

Rev. Bishop Black will occupy the pulpit of Fairfield United Church next Sunday morning and evening. At 11 o'clock he will speak on the subject, "The Unconquerable Element in Man." Mrs. G. W. Erikson will sing "Leave it With Him" (Ellis), and there will be a quartette, "Lo, My Shepherd Is Divine" (Concone), by Mrs. Rowley, Mrs. L. Barlow, L. Abbott and F. Rowley. Sunday school and Bible classes will meet as usual at 9:45 o'clock.

The sermon topic at the evening service at 7:30 o'clock will be "The Greatest Thing I Have Found in God." George Guy will sing "The Way of Peace" (Lloyd), and the anthem by the choir will be "Pleasant Are Thy Courts" (Plummer). The usual song service will be held at 7:15.

Sunday Services Will Centre on Ensign of Army

The meetings at the Salvation Army Citadel, Broad Street, will be held all day tomorrow at the usual hours. Corps Cadet Guardian Gwen Roskelley will lead the morning holiness meeting, and Captain Sadie Stevenson, commanding officer, will be in charge of the afternoon and evening meetings. A special "flag" service will be held at 3:15 o'clock, which will deal with the Army flag. Captain Stevenson giving an address, and the band and songster brigade rendering appropriate instrumental and vocal selections.

The senior band will play early in the afternoon at the Willows Park, Oak Bay. On Thursday night at 8 o'clock, the junior boys' band will be in attendance at the Citadel, where a meeting will be led by the young people of the corps.

PRESBYTERIANS OF WORLD ASSEMBLE

Canada Represented at Quadrennial Congress of Calvinists Held at Belfast, Ireland

About 300 delegates, representing Presbyterianism throughout the world, attended the fourteenth quadrennial meeting of the Council of the General Presbyterian Alliance, which was held in Belfast last month under the presidency of Rev. G. W. Richards, Lancaster, Pennsylvania.

In reviewing the world conditions of this body, attention was called to the great needs of Protestantism on the continent of Europe. A report was presented that indicated progress in the preparation of a common statement of faith.

The new president is Professor Curtis, of Edinburgh, and the next quadrennial congress will be held in Canada.

Rev. Dr. Robert Laird, of Toronto, represented the United Church of Canada and Rev. J. B. Skene, also of Toronto, the Presbyterian Church in Canada.

"Truth" Will Be Theme of Sermon Here

"Truth" is the subject of the lesson-sermon which will be read in all Churches of Christ, Scientist, tomorrow.

Among the citations which comprise the lesson-sermon is the following from the Bible: "Know therefore this day, and consider it in thine heart, that the Lord he is God in heaven above, and upon the earth beneath: there is none else." (Deut. vi, 39).

The lesson-sermon also includes the following passage from the Christian Science textbook, "Science and Health with Key to the Scriptures," by Mary Baker Eddy: "'Not materially but spiritually we know Him as divine Mind, as Life, Truth, and Love. We shall obey and adore in proportion as we apprehend the divine nature, and love Him understandingly, warring no more over the corporeality, but rejoicing in the affluence of our God" (p. 140).

Will Preach On Dead and Alive Church

Both services at St. Paul's Presbyterian Church on Sunday will be conducted by the minister, Rev. G. F. Cox. In the morning the theme will be again from Gen. i, 6-8, "The Wonders of the Firmament," describing the wonderful and perpetual provision of the gracious Creator for human needs. The evening service will be featured by an expository address on Rev. iii, "A Dead and Alive Church: The Church Condemned Because Man-Led Rather Than God-Led." A short service of song, commencing at 7:15, will precede evening worship.

Sunday school is at 9:45. The Young People's Christian Endeavor will meet at 8 on Monday evening, and prayer and Bible study meeting is on Thursday night.

VISITOR WILL BE PREACHER

Rev. A. Merrix to Speak at Cathedral—Dean Will Talk on Suggestion

REV. A. R. MERRIX

The services at Christ Church Cathedral on Sunday will be as follows: Holy Communion at 8 and 9:30 o'clock, Matins at 11, and Evensong at 7:30. Rev. A. R. Merrix, formerly of Victoria, will preach at 11 and the Dean of Columbia at 7:30 o'clock. The subject of the Dean's sermon will be "Suggestion and Christ."

Special music on Sunday will include the anthem "O Gladsome Light," by Sullivan, at Matins, and in the evening Bach's anthem, "Jesu, Joy of Man's Desiring."

Holy Communion will be celebrated on Tuesday (St. James' Day) at 8 o'clock, and Thursday at 8.

The fifth of the series of weekly Summer organ recitals will take place on Wednesday at 8:15 o'clock in the Cathedral, with Stanley Bulley, A.R.C.O., L.R.A.M., at the organ, and Miss Maquinna Daniels at the piano. The following programme has been announced: Overture to "Athalia" (Handel); Concerto in D Minor (Mozart); (a) Allegro; (b) Romance; (c) Rondo. (a) Berceuse and Final from "L'oiseu de Feu" (Stravinsky); (b) Moon Fantasy (Rowley); (c) Tuba Tune (Cocker). There will be a collection in aid of the music fund.

CLAIMS HEALING BY COLOR RAYS

G. Cathcart Pelton Will Hold Eight Days of New Thought Revival Campaign

Special services will be held at the Spiritual Science Temple, 1406 Douglas Street, Sunday and every night through the week when a new idea in healing and lecturing will be demonstrated. Services will be conducted by G. Cathcart Pelton, Dean of the University of Divine Science, of California. This is a New Thought revival and healing campaign. Mr. Pelton uses various colors and music in his healing, and claims to be able to help all kinds of diseases through these rays.

On Sunday, at 7:30 o'clock, his lecture will be on "Colors, Names and Auras, and How They Affect Our Lives and Characters." Monday, 8 p.m., "Radio and the Worlds Beyond," as well as healing. Tuesday, 8 p.m., "What's in Your Name?" Thursday, 8 p.m., "The Mind Trinity." Friday, 8 p.m., "Christ Consciousness." Sunday, July 30, "The Fourth Dimension." Healing will be demonstrated at the close of all meetings. A collection will be taken.

Church Personals

Rev. W. R. Jennings, formerly in charge of the Prince Rupert Coast Mission, was inducted on June 23 as rector of St. Mark's Anglican Church, Port Hope, Ont.

The editor of The Christian World rates C. F. Andrews' new book, "Christ in the Silence" along with Brother Lawrence's "Practice of the Presence of God." Mr. Andrews calls himself a Christian bhakta, a follower of the pathway of devotion.

His marine parish requiring 2,000 miles of travel and two months of time Rev. W. R. Ashford, of the United Church Marine Mission, with headquarters at Alert Bay, states that in some cases it is not possible to reach some points of call more than twice a year. At one point of call he had been informed that no other minister had been there during a previous seven-years' period. Mr. Ashford's craft is the Sky Pilot, which was formerly skippered by Rev. George Pringle. This welcome vessel carries at least five tons of magazines for distribution during a twelvemonth.

Max Yergan, Y.M.C.A. secretary for South Africa, is one of the most noted Negroes of the present day. During the war he served in Christian work in India and in East Africa where he worked with all kinds of troops—Indian, West Indian, and troops from all parts of Africa. After the war he served with colored units in France. In his twelve years of labor in South Africa Mr. Yergan has been an active reconciler in the strained inter-racial situation in that Dominion. He has organized more than thirty-six associations among the natives and initiated inter-racial discussion groups in the colonial villages and univeraitica

Roy J. Clark To Speak at Unity Centre

Roy J. Clark, of Tacoma, will speak again at Unity Centre tomorrow. His morning subject will be "The World's Greatest Need," and at the 7:30 o'clock service he will give an address on "Double Vision." There will be a solo by Miss Cody.

On Wednesday at 8 o'clock Mr. Clark will give an address on "Truth and Life."

TO DESCRIBE CHICAGO FAIR

Dr. Davies Will Lecture Twice Tomorrow on Century of Progress

Fresh from his trip to the great Century of Progress Exposition, Dr. Clem Davies will again be in the pulpit at City Temple tomorrow, when he will tell of his experiences and impressions of the Chicago fair. In the morning his subject will be "The Human Side of the World's Fair," and in the evening, "Century of Progress: As I Saw It."

Dr. Davies states that his every expectation was far exceeded and that he will have a thrilling story to tell his audiences of the many wonders of the great show. Under the special pilotage of the railroad and express companies, Dr. Davies and his party were privileged to encompass an enormous amount of sightseeing in the time which they spent in Chicago.

Dr. Davies engaged a special personal photographer to tour the exposition in order that unique pictures of the fair might be brought back for Victoria audiences to which he will preach and lecture. Dr. Davies' well-known ability to report graphically what he has seen, and make his audiences see, is well known to Victoria listeners in both auditorium and over the radio, and a capacity audience is expected to hear him at the Sunday evening service. His first address will be heard by his own people at the City Temple on Sunday evening. Doors will be open at 6:45, with concert prelude from 7 to 7:30.

SUBJECT IS WORK FOR UNEMPLOYED

In Knox Presbyterian Church, Stanley Avenue, on Sunday, the minister, Rev. J. S. Patterson, will preach at 11 o'clock, when the sermon will be on "Bread Enough for the Hungry." The choir will sing "O Dayspring" (Stainer), and Miss Peggy McPhail will sing "The Plains of Peace" (Barnard).

At 7:30 Mr. Patterson will speak on "Work for the Unemployed." The choir will render the anthem "O King and Desire of All Nations" (Stainer), and the guest soloist will be Harold Beckwith, baritone.

OAK BAY UNITED CHURCH
Granite at Mitchell Street
Gerald Breen Switzer, S.T.M., Ph.D., Minister
11 A.M.—REV. JAMES C. SWITZER

CENTENNIAL
UNITED CHURCH
Gorge Road and Government Street
Minister, Rev. C. G. Mackenzie, B.A., B.D.
11 A.M.
"Making the Best of a Bad Situation"
Soloist: Miss Maud Trevor. Quartette
7.30 P.M.—"The Supremacy of Christ"
Duet—Quartette

Fairfield United Church
Corner Fairfield Road and Moss Street
Rev. Bishop Black in Charge of Services
9.45 A.M.—Sunday School and Bible Classes.
11:00 A.M.—Sermon: "The Unconquerable Element in Man."
7.30 P.M.—Sermon: "The Greatest Thing I Have Found in God"

LECTURER TO REMAIN HERE

Dr. A. I. Brown Continues Scientific Series at Central Baptist Church

On Sunday, Dr. A. I. Brown will continue his scientific and prophetic messages in the Central Baptist Church, Pandora Avenue. Each subject is an intellectual treat and well calculated to build up faith in the book of books. In an age of questioning and doubt, when the foundations of Christianity are being attacked as never before, the aim of Dr. Brown's addresses is to restore faith and confidence in the Bible by proving its scientific accuracy.

For Sunday morning's service the subject will be "The Wonderful Man of Galilee." In the special afternoon lecture at 3 o'clock, Dr. Brown will deal with up-to-date world happenings, the theme being "Nearing Armageddon — the Next World War." Another prophetic subject of soul-gripping interest will be given at the evening service at 7:30, viz., "The World's Supreme Crisis."

Special messages will be given each week night at 8 excepting Monday and Saturday. Tuesday, "Joshua's Long Day: Jonah and the Whale." Wednesday, "The Amazing Jew: Hitlerism and the World Crisis." Thursday, "Can This Scientific Age Believe the Bible?" Friday, "The Absurdities and Collapse of Evolution." Each of these lectures relates itself to what precedes and what follows, so that to get the maximum of benefit, all are urged not to miss a single address.

CHINA INLAND MISSION

The China Inland Mission regular monthly meeting, at which all interested are welcomed, will be held in the Y.W.C.A. on Tuesday evening, July 25, at 8 o'clock. This meeting is now being held on the last Tuesday of each month.

Anglican Services

Christ Church Cathedral
SIXTH SUNDAY AFTER TRINITY
Holy Communion, 8 and 9:30 A.M.
Matins—11 A.M.
Preacher, Rev. A. R. Merrix
Evensong, 7:30 P.M.
Preacher, The Dean of Columbia
Subject: "Suggestion and Christ"

St. Mary's Church
Elgin Road, Oak Bay—No. 1 Car
Holy Communion, 8 A.M.
Matins and Sermon, 11 A.M.
Evensong and Sermon, 7:30 P.M.
Rector: Canon A. E. de L. Nunns

St. John's Church
8 A.M.—Holy Communion
11 A.M.—Morning Prayer
Preacher: The Rector
7:30 P.M.—Evensong
Preacher: The Rector
Organ Recital by G. J. Burnett 7:10 to 7:30 P.M.
Rector: Rev. Canon F. A. P. Chadwick, M.A.

St. Saviour's Church
Victoria West
Corner of Henry and Catherine Streets
8 A.M. - - Holy Communion
11 A.M. - Matins and Sermon
7 P.M. - Evensong and Sermon
REV. H. S. J. PAYNE, M.A.
Vicar

Metropolitan United Church
11 A.M.—"ASKING GOD FOR WISDOM"
7.30 P.M.—"ALL GOD'S CHILDREN HAVE SHOES"
Rev. E. F. Church Will Preach Morning and Evening
Metropolitan Male Quartette Will Sing

British-Israel Lectures
PROF. E. ODLUM M.A., B.Sc.
Of Vancouver, Will Speak in This City as Follows:
Sunday, 11 A.M., Church of Our Lord, Humboldt Street
Topic "THE STONE KINGDOM"
Monday, 8 P.M.—"WHO ARE THE JAPANESE?"
Tuesday, 8 P.M.—"THE FOREFOLD STRUGGLE FOR WORLD SUPREMACY"
In the Chamber of Commerce
BOOK ROOM, WINCH BUILDING, FORT STREET
A Lecture Over CFEC (730, V.E. 900), Sunday, at 5:30 o'Clock

DR A. I. BROWN
Fellow of the Royal College of Surgeons, Edinburgh
"A Master With a Message"—Answers to the Questions You Are Asking
CENTRAL BAPTIST CHURCH
Sunday Morning at 11—"The Wonderful Man of Galilee"
Mass Meeting at 3—"Nearing Armageddon—The Next World War"
Sunday Evening at 7:30—"The World's Supreme Crisis"
WEEK NIGHT MEETINGS AT 8 O'CLOCK
Tuesday—"Joshua's Long Day: Jonah and the Whale"
Wednesday—"The Amazing Jew: Hitlerism and the World Crisis"
Thursday—"Can This Scientific Age Believe the Bible?"
Friday—"The Absurdities and Collapse of Evolution"
Do Not Miss These Topics of Vital Interest—Bring Your Friends

At the Theatres

"HELL BELOW" IS DOMINION STORY

Robert Montgomery, Maude Evans, Jimmy Durante and Sterling Holloway in Important Roles

"Hell Below," Metro-Goldwyn-Mayer's striking drama of life in the submarine service, with Robert Montgomery, Walter Huston, Maude Evans, Jimmy Durante, Eugene Pallette and Robert Young in a great cast, is providing a blend of thrills, romance and comedy at the Dominion Theatre where the filmization of Commander Edward Ellsberg's notable novel, "Pigboats," opens today.

The story is a tremendously dramatic one, dealing with the conflict between love and duty faced by a young naval lieutenant in action in the Mediterranean during the World War. Montgomery is serving under the father of the girl he loves, but whose love is forbidden him. How, by disobeying orders, he loses his commission and subsequently redeems himself by a heroic sacrifice, is depicted against a thunderous background of naval battles, fights with enemy aircraft and the whole great panorama of war at sea.

MANY THRILS

The amazing and thrilling episodes of "Hell Below" include the escape under water from depth bombs, the dramatic moment in the hold of a doomed submarine, the battle with the planes, the torpedoing of an enemy destroyer and the final climax in which Montgomery drives his explosive-laden boat into a fort to blow it up and thus bottle up a harbor protecting the enemy fleet.

AMUSEMENTS

On the Screen

Capitol—Ralph Forbes in "The Phantom Broadcast."

Columbia—"Forbidden Trail," with Buck Jones.

Dominion—Robert Montgomery in "Hell Below."

Empire—"No. 17," with Barry Jones.

Playhouse—James Dunn in "Sailor's Luck."

PLAYHOUSE
LAST TIMES TODAY
"Sailor's Luck"
With JAMES DUNN and SALLY EILERS
Also
"Secrets of the French Police"
With GWILI ANDRE
Mats., 10¢ Eves., 25¢

Palais de Danse
SPECIAL CABARET DANCE
TONIGHT AT 9:00
Featuring BARBARA GROVES, ALAN KING and TROUBADOURS' ORCHESTRA With TWO PIANOS
Reservations, Phone E 8043
ADMISSION 50¢
Taxis Leave Terry's Corner Every 15 Minutes From 8:30 P.M.—Ten Cents.

COLUMBIA Mats., 10¢ Eves., 25¢
LAST TIMES TODAY
BUCK JONES in **"Forbidden Trail"**
ADDED
LEE TRACY in **"Blessed Event"**
"CLANCY OF THE MOUNTED" (Afternoons Only)

FIRST SHOWINGS in VICTORIA
LAST TIMES TODAY
CAPITOL
"THE PHANTOM BROADCAST" With RALPH FORBES and VIVIENNE OSBORNE
ESTHER RALSTON in **"BLACK BEAUTY"** With ALEXANDER KIRKLAND
12 TO 1 P.M. 15¢ 1 TO 6 P.M. 20¢ 6 TO 11 P.M. 35¢ CHILDREN ALL TIMES 10¢
FOX NEWS

DOMINION
STARTS TODAY!
SHOWING THREE DAYS ONLY
The Thrill of a Lifetime!
Spiced With Humor, Laughter and Romance
With ROBERT **MONTGOMERY**
WALTER HUSTON, MADGE EVANS, JIMMY DURANTE, EUGENE PALLETTE, ROBERT YOUNG and thousands of others

A METRO-GOLDWYN-MAYER PICTURE
—Added—
Mickey Mouse Cartoon
USUAL PRICES
NOVELTY SPECIAL
PARAMOUNT NEWS

Empire TILL THURS.
TODAY 1 to 11 P.M., Continuous
ALL BRITISH DOUBLE PROGRAMME
A NEW STYLE OF MUSICAL FANTASY

"Refreshingly Original."
Victoria's Favorite Stage Player
BARRY JONES
With ANNE GREY, in the
Sensational MYSTERY THRILLER
No. 17

PLAYHOUSE THEATRE James Dunn and Sally Eilers are seen in their fourth "team" picture in Fox Film's "Sailor's Luck," the comedy romance now playing at the Playhouse Theatre. The supporting cast, headed by Sammy Cohen, Frank Moran and Victor Jory, includes Esther Muir, Will Stanton, Curley Wright, Jerry Mandy, Lucien Littlefield, Buster Phelps and Frank Atkinson. The second feature is "Mysteries of the French Police," starring Orville Andres.

EMPIRE THEATRE "No. 17" is showing at the Empire Theatre. Never has so much talent been concentrated in one film, the result of which is an hour and a half's super entertainment packed with thrills and laughter from beginning to end. The name of Alfred Hitchcock has long been an insignia of quality, and "No. 17," a new and delightful presentation of the ever-popular thriller, is no exception. Barry Jones heads a strong cast. Also showing is a new type musical extravaganza, "Indiscretions of Eve."

CAPITOL THEATRE Rosen's most recent directorial effort for Monogram is "The Phantom Broadcast," now showing at the Capitol Theatre. This absorbing story of radio life is presented by a distinguished cast, including Ralph Forbes, Vivienne Osborne, Paul Page, Gail Patrick, Guinn (Big Boy) Williams, Arnold Gray, Pauline Garon, Harlan Tucker, Rockliffe Fellowes and others equally well known. "Black Beauty," screen version of Anna Sewell's famous book, is also shown.

COLUMBIA THEATRE Buck Jones is riding high, wide and handsome this week at the Columbia Theatre in his latest Columbia outdoor action film, "Forbidden Trail," directed by Lambert Hillyer. Appearing with the popular Western star are Barbara Weeks, Mary Carr, of "Over the Hill" fame, and Frank La Rue in prominent supporting roles. Also showing is "Blessed Event," starring Lee Tracy.

Chemainus

Mr. and Mrs. G. V. Pritchard, Master James Pritchard and Miss Pritchard, of Victoria, were recent visitors to Chemainus.

• • •

Mr. and Mrs. Gray, and Miss Carrie Gray, Victoria, spent several days renewing acquaintances in Chemainus recently.

• • •

Mrs. Arthur Howe and Master Delbert Dunse, are visiting in Vancouver, as the guests of Mrs. A. Dunse, of Marpole.

• • •

Miss May Robinson is visiting in Nanaimo as the guest of Miss Dorothy Trenholme.

• • •

Mrs. Thomas Gamlin, of San Francisco, is visiting in Chemainus as the guest of Mrs. H. Dobinson.

• • •

Mrs. Frew and her daughter, Patsy, of Vancouver, are guests of Mrs. Charlton.

• • •

Mrs. Bond and her grandaughter, Miss Doris Cook, are spending a few days at Bell House, Galiano Island.

• • •

Mrs. George Neale and Master Gordon are visiting in Tacoma as the guests of Mrs. Olsen.

• • •

Mrs. Charles Baker is spending a few days with her daughter in Vancouver.

• • •

Mrs. E. Proteau has left for Vancouver, where she will visit her mother, Mrs. Vipond.

• • •

Miss Kathleen Porter, Miss Hicks, and Miss Saunders, all of the Alert Bay school staff, were recent visitors of Mr. and Mrs. W. Porter. During the Summer months Miss Saunders and Miss Porter are taking special courses in Indian work, and teaching new Canadians at the Victoria Summer School.

• • •

Mrs. P. Wyllie and Miss Lily Wyllie are visiting in Vancouver as the guests of Mrs. Beasley.

• • •

Miss Martin, of Shaughnessy Hospital, was a recent visitor to Chemainus. She was the guest of Mrs. R. Smith.

Chief Justice Becomes Indian Chief

Sir Frederick Haultain, Chief Justice of Saskatchewan, Has Been Made an Indian Chief of the Cree Tribe. In the Above Picture, Sir Frederick Is Seen With His Fellow Chiefs Following the Picturesque Ceremony on the Pasqua Reserve in the Qu'Appelle Valley in Saskatchewan.

CHAPTER LIII

He went away through the wind and rain, and met Ursula Brandon's carriage at the cross-roads of the river. The wheels were mud-splashed, the horses drenched. Wolfe signaled to the coachman to stop. A window clattered down, and a pale face looked up at him.

He spoke, bending forward in the saddle.

"Were you coming to the meadow?"

"Yes. What is it?"

"I wonder whether you will lend me your carriage for an hour?"

"Of course. Is anyone ill?"

"Mother, Jess is a little feverish. I have brought her back here. It may be nothing."

"Jess Mascall. I am going to take the child home."

Ursula Brandon's eyelids flickered.

"Tell Reynolds to drive on."

She closed the window, lay back in her corner, and watched the wet and wind-blown pollard willows gliding by. Her face remained haughtily meditative. Presently a smile broke out, a smile in which cynicism and compassion were merged together.

Wolfe rode on ahead, taking the wind-driven rain straight in his face. He was wet through by the time he reached the meadow. The shadowy opening in the grey tent was like a distant rent in the world of his desires. The Pardons horses came squelching over the grass while Wolfe was tethering Turpin to a tent peg. He turned in time to open the carriage door, Ursula Brandon stepping past him in profile. She entered the tent, and Wolfe heard her speaking to Jess, her voice slightly above the level of its casual dignity.

"You ought to have told me, child, that you were feeling ill. My carriage is going to take you home."

"It's kind of you. I wouldn't go, only——"

"Yes, he is quite right. Good-bye. You have been such a great help here."

Jess came out with a red shawl over her head, and found Wolfe waiting in the rain. His black coat gleamed wet.

"John, you are soaked!"

"Not a bit of it."

He helped her into the carriage.

"Go home and change your clothes."

"Nonsense. I am coming up to the farm, first."

He slammed the door upon her protest, mounted Turpin, and rode on ahead.

Moor Farm and its trees struggled with a squall of wind and grey, smoking rain. Wolfe fastened the paddock gate back, and reached the house a quarter of a mile ahead of the "Pardons" carriage. He left Turpin at the gate and walked straight into the house.

"Well, John?"

"Mother, Jess is a little feverish. I have brought her back here. It may be nothing. There is nothing for you to worry about at present."

• • •

"Did yer see the doctor?"

The last words were spoken by the one-legged man with the clay pipe. Blue-nosed and white-headed, he had the look of the old soldier, an ancient Odysseus to whom these antique, pastoral worthies listened with sober awe. The one-legged man was a sage and a savant. Fifty years ago he had fought at Waterloo, red-coated, "Brown Bess" in his brown, ploughboys' hands. He had been ordered about the world, and had fought in India, Canada, and at the Cape.

"Did yer see the doctor? He ought to have bin a sodger."

"What makes ye think that?"

"Ridin' up on that there black horse o' his, jus' like the ol' Duke, with his leathery sharp face, and his nose a'smellin' the enemy. Kind of proud and quiet and fierce. He's a fighter; he's a bayonet boy!"

An ancient came and kicked the toes of his boots against the wall to shake off the soil.

"They're bin in yonder an hour, I guess."

"An' Turr'll be'unt there."

"Nor Wilks, nor bully Johnson, nor po'r ol' Muster Hubbard!"

"They do say as the new fellows be with Muster Flemming and the doctor. Threadgold ain't there."

"Pap. Threadgold's busted—th' old wind-sucker."

"Hi, they be comin' out."

The old men lined the wall and watched the Guardians appear. Robert Flemming came first, bareheaded, stately, carrying on his shoulders the dignity of some good thing done. He turned to shake hands with Crump, Crump whose little pig's eyes twinkled with cynical amusement. It had been hot and argumentative, and voluble in there!

"Well, sir—it's to be reform! We couldn't stand out when the Brandon influence came your way. Jasper Turrell? Oh, well, there would have been a majority anyway."

The old soldier's eyes were watching for John Wolfe.

"That be he! He's whacked 'em, he's drove 'em with the bayonet. That's a fine feller. He ought to have bin in the army."

Wolfe came out with a little man on either side of him. The little men were talking with animation, triumph. Some moral battle had been fought and won, and they were jubilant, flushed, conscious of plump altruism. There were sulky faces here and there, puzzled faces, faces that totted up figures and calculated the cost. A minority had found and vanquished a majority, yoked them in, and made them serve.

'He's a fine feller. He ought to have bin a soldjer."

Wolfe mounted Turpin and rode away in the thick of a scurry of yellow leaves. The black horse was in proud fettle. There was a smell of victory in the air; a throwing open of gates, a surrendering of keys. Men might have seen Wolfe riding into Navestock, a great soldier entering a captured town. There was something dramatic about it. Common men touched their hats.

Old Crabbe was parading in his garden when Wolfe brought him the news. A great iron roller went to and fro at Adam Grinch's heels flattening out work-casts as his religion would have flattened out sin. The tall poplars shivered against a clear, cold sky. Somewhere a weed fire was burning, and the pungent scent filled the air.

"We have captured their outworks, sir!"

"What, a majority? Don't tell me those fellows have decided on reform!"

"They have, after a good deal of squabbling. The honor lies with Robert Flemming. He hit out, and the wobblers went down."

"Incredible!"

His black eyes glittered with facetious exultation.

"What are they going to do?"

"Appeal to headquarters, and ask to have an expert sent down to advise them."

The gold snuff-box came out.

"By George, John Wolfe, that's a surrender. And Jasper Turrell up in Scotland! We shall have him rushing back like a mad bull."

"I think he will break his horns if he tries charging."

• • •

Wolfe snached an hour each day to ride up to Moor Farm and visit Jess. It was typhoid that she had, but the fourth week of the disease had come, and Jess seemed drawing out of danger. Had the patient been anyone else Wolfe would not have worried, for there was nothing tangible to worry about. Josiah Crabbe had some knowledge of human nature. Love creates fear, and cowardice as well as heroism.

Jess lay low in the bed, with a single pillow under her head. Her black hair was waved back from the forehead and plaited into two tails that reached to the white coverlet.

After a few cheering preliminaries, Wolfe came to the point with:

"The Guardians have given in. Navestock has surrendered."

For one moment she lay staring at him, and then sprang up in bed, exultant.

"John!"

Her flushed face, and the intensity of her excitement frightened him.

"Lie down, dear. I shouldn't have told you."

"But it's victory."

"Yes, yes. Lie down again, Jess. You are breathing as though you had been running up Flemming's Cross hill."

She lay back rather suddenly, her face paling.

"John, kiss me."

He bent and kissed her forehead.

"I'm so glad, so glad."

(To Be Continued)

A small boy went into grocery store for a box of matches. Presently he returned, saying:

"Please, mother says these matches won't light."

"Won't light," cried the grocer. "Why, look here!" and he struck one on the rear of his trousers.

The boy took the matches away, but presently returned with them once more.

"Please, sir, mother says she hasn't time to come and scratch all her matches on you."

Little Bedtime Stories

Piper Has a Terrible Fight

—By THORNTON W. BURGESS—

Peter Rabbit, sitting on the bank of the Smiling Pool, was learning. Yes, sir, Peter was, in a way, going to school. Of course he had seen Piper the Hyla before and he had known some things about Piper; but he never before had had a chance to get so thoroughly acquainted with him as now. He had learned that Piper, who is only about an inch long, will never be any bigger. He had learned Piper belongs to the Frog family and not to the Toad family, even if he does sing with the same kind of a music bag that Old Mr. Toad has. He had learned that while Piper's fingers and toes seemed queer to him because of their funny little round ends Piper would not exchange them for any other fingers and toes in the world. And he had learned that Piper does not, as he had supposed, live in the water the whole year through.

"I suppose," said Peter, "that you are like all the rest of us in having to always be on the watch for danger?"

"Certainly," replied Piper. "Of course. Do you know of anybody on the Green Meadows or Green Forest who doesn't have to watch out for danger?"

Peter scratched his head thoughtfully. "I can't say that I do," said he, "unless it is Buster Bear. I can't imagine any one as big as Buster Bear being afraid of anything."

"Yet, I've heard it said that Buster Bear runs away as fast as he can at the mere smell of a man's footsteps," retorted Piper.

"That's true," chuckled Peter. "That's quite true. I know because I've seen him do it. And I've seen a man run just as fast from Buster Bear. Buster runs when he isn't in any danger at all. If I were as big as he is I wouldn't be afraid of anything. And if I were as small as you are I don't believe I would be afraid either. Why, you have a million hiding places all around you! All you have to do is to crawl under a leaf."

"Huh!" exclaimed Piper. "Huh! Much you know about it! Why, I'm in danger from my own relatives!"

"Why, Piper acted as if he had had a terrible fright."

Peter looked surprised. "Do you mean to tell me that your own relatives would harm you?" he asked.

"Would they?" exclaimed Piper. "Why, if Grandfather Frog could get within jumping distance of me, and I shouldn't see him, I would be down inside of that white-and-yellow waistcoat of his before you could wink an eye. It is true enough that we very little folks can hide more easily than you bigger folks, but it is also true that the smaller we are the greater the number of dangers for which we must everlastingly watch out."

Just then Peter happened to glance along the bank of the Smiling Pool and he saw a long, slim, black form gliding that way. "Look!" exclaimed Peter. "Here comes Mr. Blacksnake."

Piper seemed to shrink to almost nothing. Then he gave a faint little shriek and with a mighty leap disappeared in the Smiling Pool with a splash. Peter stared at the little circles growing bigger and bigger around the spot where Piper had disappeared. "Why," said Peter talking to himself. "Why, Piper acted as if he had had a terrible fright."

Next story: "Mr. Blacksnake Inquires for Piper."

Hudson's Bay Company
INCORPORATED 2ND MAY 1670

HBC GROCETERIA
CARRY AND SAVE
ORDERS CARRIED TO YOUR CAR
These Specials in Sections 11 and 15. Look for the Red Tickets for Specials Not Advertised

SPECIAL, 9 TO 12 ONLY
Hudsonia Creamery Butter, 3 lbs. for ..... 62¢
Imperial Sweet Cream Butter, 3 lbs. for ..... 67¢
Side Bacon, Sliced, lb. ..... 18¢

Corn Flakes, 2 packets ..... 15¢
Rice Krispies, per packet ..... 11¢
2 packets for ..... 20¢
Fig Bar Biscuits. New shipment. Made with Smyrna figs. Lb. 18¢
Cremettes, 2 packets for ..... 15¢

Jell-O. All flavors. Extra special, 3 packets for ..... 21¢ (Limit 6)

Pineapple, Kelly's Paulilass, sliced, 2 tins for ..... 15¢
Apricots, Rosalia Brand, 2's, per tin ..... 17¢
Peaches, Frankford Brand, 2's, per tin ..... 15¢

SPECIAL, 9 TO 12 ONLY
Herzeshaa Salmon, ½'s, per tin ..... 15¢ (Limit 2)

Heinz Tomato Ketchup, large bottle ..... 18¢
Heinz Pure Vinegars, 16-oz. bottle ..... 17¢
32-oz. bottle ..... 29¢

Little Peter English Carbolic Soap, 6 cakes for ..... 25¢

Bread, Milk-Made: white, brown or raisin, 16-oz. loaf ..... 5¢

SPECIAL, 9 TO 12 ONLY
Tea, H B C Special India, at less than wholesale cost today. Per lb. ..... 19¢ (Limit 3 lbs.)

Eggs, Local Fresh Extras, per dozen ..... 29¢
Bacon, Back, sliced, per lb. ..... 25¢
Lard, Shamrock or Gainers', per lb. packet ..... 10¢
Cheese, Ingersoll Malted, per packet ..... 13¢
Swiss Gruyere, per packet ..... 18¢
Cooked Ham, Sliced, ¼-lb. packet ..... 18¢

Mustard, Libby's Prepared, 9-oz. jar ..... 9¢
Mayonnaise, Dutch Maid Brand, 8-oz. jar ..... 19¢
Pickles, Heinz Assorted, Special, per jar ..... 25¢
Sardines, King Oscar Brand, 2 tins for ..... 21¢
Lobster, Eagle Brand, ¼'s, per tin ..... 14¢

Certo, Extra special, per bottle ..... 26¢

Rubber Rings, Special, pkt. ..... 5¢
Sugar, Finest B.C. Granulated, 10-lb. cotton sack ..... 80¢
Milk, Evaporated, large tins, 2 for ..... 19¢

Phone. It's Quick! Free Delivery
HBC SERVICE GROCERIES E 7111
Our Telephone Order Staff Is Trained to Take Your Order Promptly, Courteously and Carefully.
Dial E 7111. Open at 8 A.M.

Phone Special Between 8 and 10 A.M. Only
Free: 1 dozen Delicious Parkerhouse Rolls with every grocery order of $1.00 or over (except sugar). Don't Overlook This Special.

St. Ivel's Assorted Meat and Fish Pastes, per jar ..... 15¢
Dining Car Sardines, 3 tins ..... 25¢
Libby's Corned Beef, 1's, 2 tins for ..... 25¢
Clark's Potted Meats, 3 tins ..... 23¢

Try the New Bread Made With Dr. Jackson's Roman Meal, 16-oz. loaf ..... 10¢ "It's Delicious"

BAKERY SPECIALS
Delicious Light Fruit Cake. Special, per slab, approximately 3 lbs. ..... 50¢
Milk-Made Pienie Rolls, 2 dozen for ..... 25¢

CANDY SPECIALS
Fresh Shipment Neilson's Rosebads, per lb. ..... 29¢
Ormond's Butterscotch, lb. ..... 19¢

Ovaltine. Try it cold made with ice cream. Bring the children. See the demonstrator for coupon for Orphan Annie Mug. Tin, 45¢, 67¢ and $1.09

Junket Tablets, per packet ..... 12¢
3 packets for ..... 35¢
Ardmona Australian Peaches, Sliced or halves, 2½'s, tin ..... 26¢

Try Our Tarban Blend Tea. Extra special value at, lb. 35¢
3 lbs. for $1.00

Sinagpore Cubed Pineapple, 2 tins for ..... 17¢

DON'T FORGET TO VISIT OUR NEW FRUIT AND VEGETABLE MARKET
You'll Enjoy Shopping Here
Okanagan Bing Cherries, lb. ..... 19¢
Finest Australian Lemons, per dozen ..... 25¢ and 35¢
New Red Plums, per lb. ..... 10¢
Fresh Watermelon, per lb. ..... 8¢
Bananas, per lb. ..... 11¢
3, 4, 5 bananas to lb.

No. 1 Dessert Tomatoes, per basket ..... 39¢
Large No. 1 Tomatoes, 2 lbs. for ..... 25¢
Firm Head Lettuce, 3 for 10¢

Swift's Bark Bacon, Sliced, per lb ..... 28¢
Seal of Quality Side Bacon, Sliced, per lb. ..... 25¢
Rideau Cheese, Plain or Pimento, per packet ..... 14¢
Ingersoll or McLaren's Cream Cheese, 2 packets for ..... 25¢

SPECIAL, 9 TO 12 ONLY
Roast Chickens, fresh from the oven. Each ..... 85¢
Baked Ham. Quality unsurpassed. Sliced, per lb. ..... 38¢
Order Early and Avoid Disappointment

Roast Beef, Sliced, per lb. ..... 50¢
Jellied Lunch Tongue, Sliced, per lb. ..... 28¢
Ham Bologna or Corned Beef, Sliced, per lb. ..... 15¢
Roast Leg of Pork, Sliced, lb. 38¢
Wieners, Pacific, per lb. ..... 18¢

HBC Quality Meats
CARRY AND SAVE SPECIALS
Rumps, Rounds, Prime Ribs, Sirloin Tip, Boneless Rolled Roast, Legs, Loins, Ribs and Fillets of Mutton, Roast of Veal, lb. ..... 15¢
Boiling Beef and Corned Beef, while they last, per lb. ..... 6¢
Quality Food Markets, Lower Main Floor—H B C

Island Social Notes

Saltspring Island

Misses McLeap, of Vancouver, and party, are spending the month of July at Rainbow Beach, as guests of Major and Mrs. A. R. Layard.

• • •

Miss Violet Stillwell, of Duncan, has arrived at Ganges, and is the guest for a week of Captain and Mrs. V. C. Best, of the "Aldegs."

• • •

Mr. and Mrs. E. A. Taylor and Mr. and Mrs. Knowles, of Victoria, were recent guests of Major and Mrs. A. R. Layard, of Rainbow Beach.

• • •

Mr. and Mrs. D. E. Scott, of "Rockridge," Ganges, have returned home from Victoria, where they paid a short visit to Mrs. J. S. H. Matson.

• • •

Mrs. E. Cartwright, of Vancouver, is spending a few weeks on Saltspring, as the guest of her sister, Miss A. Royal, and also of Mr. and Mrs. E. Walter, of the "Maples," Ganges.

• • •

Mr. Ray Morris, of Pier Island, has arrived at Ganges on six days' leave. He is the guest of his mother, Mrs. A. J. Eaton.

• • •

Mrs. C. C. Bennnett, of Victoria, is spending a week at Harbor House, Ganges.

• • •

Mr. and Mrs. H. Raikes, of Victoria, and their two sons, have rented one of Mr. and Mrs. A. Inglis' cottages for July, at Vesuvius Bay.

• • •

Mr. J. Cameron, of Vernon, and his son, Donald, are spending a week on the island, as guests of Mr. Cameron's sister, Mrs. Charles Mackintosh, of Ganges Harbor.

• • •

Mr. and Mrs. Forester Shaw, of Victoria, and their two daughters, are spending two weeks at Vesuvius Bay, where they have rented a cottage from Mr. and Mrs. Inglis.

• • •

Mrs. Self, of Cadboro Bay, and her sister, Mrs. Fagan, who recently arrived from the Old Country, are visiting Saltspring as the guests of Mr. and Mrs. N. W. Wilson, of "Barnsbury."

• • •

Mr. and Mrs. A. F. Jenner, Miss J. Campbell and Dr. Nash, of Vancouver, are guests for a week of Miss K. Frampton, Vesuvius Bay.

• • •

One of a series of dances being held during the Summer at Harbor House took place recently, and proved a most enjoyable entertainment. The ballroom, decorated with Summer flowers and vari-colored lights, looked very attractive. Among those present were: Misses Gladys Borradaile, Clair Wilson, Betty Kingsbury, Eleanor Gropp, Edna Morris, Lettice Cartwright, Shirley and Bride Wilson, Nora Turner, Doreen and Denise Crofton, Evelyn Lee, Daris Taylor, Jean Bensie, L. Bolton, G. McKay, Gray Collis, F. Grove, Evelyn Lloyd, K. Lyon, Joan Campbell, K. Hunter, G. Bagshaw, Ann Brown; Messrs. N. W. Wilson, St. John Jones, Fisher, Brookes, Pragnell, T. T. Dale, Colin King, D. K. Crofton, Desmond Crofton, George West, Peter Turner, P. Bion, Fred Morris, Percy Lowther, Eric Springford, Mitchell Lamb, Oliver Mouat, J. McCallum, Robert Day, Paddy Crofton, Healey and several others.

• • •

Miss Louise Mole, of Victoria, and her sister, Mrs. Sharke, of Salmon Arm, have rented one of Mr. and Mrs. Inglis' cottages, at Vesuvius Bay.

• • •

Mr. and Mrs. L. G. Tolson, of Victoria, are spending a month on the Island, at their Ganges property.

• • •

Mrs. N. W. Wilson, of "Barnsbury," was a recent guest of her relatives in Victoria, Mr. and Mrs. William Scott Ritchie.

Flapper: "Don't you speak to him any more?"

Ditto: "No! Whenever I pass him I give him the geological survey."

"Geological survey?"

"Yes, that's what is commonly known as the stony stare!"

Attend the Exhibition of Royal Paragon China!

Sponsored by the I.O.D.E.

Vote for your favorite table and help one of the I.O.D.E. Chapters to win a prize.

Third Floor—H B C

Hudson's Bay Company.

INCORPORATED 2ND MAY 1670.

Are You Entering the Holiday Photo Contest?

Valuable prizes for the best Holiday Picture taken between now and end of August. Full particulars at the Kodak Counter.

Main Floor—H B C

SPECIAL JULY BARGAINS FOR SATURDAY SHOPPERS

Choice Menus for Saturday Shoppers!

Victorian Restaurant

At 35c
Tomato Juice
Chicken Salad
Thousand Island Dressing
Rolls and Butter
Fresh Strawberry Sundae

At 45c
Consomme
Tenderloin Steak
Grilled Fresh Tomatoes
New Peas and Potatoes
Rolls and Butter
Strawberry Shortcake
Port Garry Tea or Coffee

At 60c
Fresh Fruit Cocktail
Roast Half Spring Chicken
Salad
New Vegetables and Potatoes
Rolls and Butter
Fresh Peach Melba

Victorian Restaurant, Fourth Floor—H B C

Twinkletown Prints

Regular 39c Per Yard!

Prints that are shown in smart designs—fabrics that are soft and drape like silk—these are the two features of Twinkletown Prints! Secure a dress length at this low cost! Guaranteed fast colors! 36 inches wide 29c

LINENE SUITINGS
Fast color! Free from filling! Stripe and check Linene Suitings—which regularly sell at 35c per yard ..... 19¢

MESH SUITINGS
Just the right fabric for Summer frocks, shown in maize, Nile and white; 36 inches wide!. Priced at, per yard 15c

Main Floor—H B C

Drapery Remnants Half Price!

Silks, Celanese, Rayons, Nets, Madras, Cretonne, Shadow Cloths—and a variety of other useful fabrics—all marked down for a speedy clearance! Useful lengths—smart designs!

Striped Awning Cloth
29c Yd.
Strong, durable cloth for shades, veranda curtains or covering camp chairs and cushions! Smart colors—30 inches wide! Regular 39c per yard!

Passage Oilcloth
29c Yd.
An unusual bargain! Dominion make, canvas-back Passage Oilcloth, with a hard, varnished surface, and attractive patterns. Regular 35c value!

Cream Window Shades

Made to Order

Cream color only! Best quality cloth, but slightly imperfect, which makes it possible to make them at this low price! 45 inches wide, 6 feet long—mounted on best Hartshorn spring roller. Regular $2.10 ..... $1.45

Third Floor—H B C

Savings in Drug Sundries

10c Giant Toilet Tissue at 3 for ..... 21¢
25c Beecham's Pills ..... 21¢
25c Cuticura Talcum ..... 21¢
55c Minty's Lavender Water ..... 43¢
55c Pond's Creams ..... 43¢

2 Tubes Colgate's Tooth Paste. 1 Colgate's Tooth Brush; $1.00 value for ..... 49¢

$1.25 Household Chamois $1.00
35c J. & J. Couettes ..... 25¢
$1.45 Lysol, large $1.29
35c Almond Cream ..... 21¢
55c Aqua Velva ..... 43¢
"Clensaids" Cold Cream and Tissues in handy purse size ..... 15¢
$1.25 Ovaltine $1.09
65c Italian Balm ..... 59¢
10c Castile Cakes, 8 for ..... 50¢
25c Mecca Ointment ..... 21¢
60c Hospital Cotton ..... 39¢
75c Giant Kruschen Salts ..... 69¢
50c Italian Olive Oil ..... 35¢
85c Squibbs' Antiseptic Solution for ..... 75¢

Main Floor—H B C

Men's Light Work Boots

Brown leather uppers, Blucher cut style, with Uskide soles and leather insoles. Light and flexible, with lots of hard-wearing qualities. Sizes 6 to 10½ $2.49

Main Floor—H B C

Printed Silk Crepe Frocks

Sport! Afternoon! Sunday Night!

A shipment of new Frocks, lately received, in sand crepe and printed in smart designs and lovely colorings. They include novelty stripes, allover floral effects and conventional patterns. Styles and sizes for misses and women $5.95

Linen, Pique and Gingham Sport Jackets

Pure linen, fine pique and plaid ginghams in new jaunty styles. Hip length—fitted backs—full topped sleeves—in gold, blue, white and plaids. Special $3.75

Bias-Cut Suede Taffeta Slips

Smooth-Fitting, Bias-Cut Slips to wear under your Summer frocks—daintily lace trimmed and plain tailored styles, in white, peach, pink, sand and black $1.00

150 Home and Outing Frocks

A Regular $1.95 Value!

A special purchase of Smart Broadcloth Home and Outing Frocks in neat, floral, figured or polka dot patterns. Short sleeve styles—organdie trimmed. Also included in this group are a few Mesh Frocks in pastel shades. Sizes in the lot—14 to 44 ..... $1.29

120 Voile and Pique Frocks

Dainty Voile Frocks in floral and polka dot patterns—and smart pique Outing Frocks in white and pastel shades. A real value at this inexpensive pricing! Sizes 14 to 44 ..... $1.95

Second Floor—H B C

Continuing the Sale of White Hats

At $1.95 White Stitched Crepe and Pique Hats—also Cream Felts. All shapes and styles! All head-sizes!

At $2.95 Sample Hats—no two alike! Ratine, fancy pique and stitched silk and a few better quality cream felts.

Clearance of Children's Hats

60 Only! Straws and Pastel Wash Hats for small girls—lovely little cream hats with ribbon and flower trimmings for tiny tots, dark and light straws for girls 5 to 10. Formerly priced $1.25 to $1.95. Clearing at 79c

Girls' Wash Frocks

Delightful Frocks for girls 8 to 14 years! Gay prints—cool linens—fine for beaches and picnics! Good assortment of colors and styles $1.95

Girls' Swim Suits

The Famous Jantzen Make!

Attractive, well-fitting suits, in black, navy, geranium, green and blue, with low suntan back. Sizes 8 to 12 years $2.75

Size 14 ..... $3.65

Silk Coats for Baby

Adorable Silk Baby Coats with touches of smocking, in sizes 1 and 2 years. Shown in pink, blue and white. Regular $2.95 for $1.98

Second Floor—H B C

A Special Purchase!

Nemo-flex Corselettes

100 Garments Only
Regular $4.50 for $2.95

An unusual value in Nemo-flex Corselettes! Firmly boned model of fancy peach coutil with a smooth-fitting mesh top. Lightly boned model of peach batiste with dainty lace brassiere top. Sizes 32 to 44.

Second Floor—H B C

Service-Weight Silk Hose

A twelve thread, well constructed, perfect-fitting hose—with excellent wearing qualities. All sizes and all wanted shades. Regular $1.50 line $1.19

Women's Summer Footwear

Woven Sandals in all white and parchment, trimmed with brown—Linen Sandals in white and natural with colored trim. Leather soles and Cuban heels—all sizes $1.98

Main Floor—H B C

Saturday! 200 Pairs of

Running Shoes

For Women, Men and Boys 77c

Just 200 Pairs—for early mor[illegible]pers! Women's Oxford Style Running Shoes [illegible]te, beige and brown, and Men's and Boys' [illegible]rown Oxfords and Boots, also White Boots trimmed with black. All sizes.

Main Floor—H B C

A Suit Sale Today Men Won't Forget!

All-Wool Tweeds and Blue Cheviots

100 Suits in the Lot

$10

Scores of men will make a "bee-line" for these Suits today—why? because hundreds have bought suits like them before—and satisfied buyers can't help talking! You'll recognize the same fabrics found in suits at a much higher price! Sizes 35 to 46. See them in our window!

Extra Pants, $2.95

Flannel Trousers

In a Special "Scoop" Sale!

For work, for sports, for business wear—Plain Grey Flannels and stripes—400 pairs in all—the best Trouser value we've offered in years—full cut—sturdily made—belt loops, cuff bottoms. Sizes 28 to 46 ..... $2.95

Men's and Boys' Swim Suits

Popular Speed style—all-wool worsted yarns—solid black, royal blue, navy, green, maroon. Sizes in the lot 24 to 44. Today $1.49

Men's White Shirts—Kingsway Brand

By a fortunate purchase we've just secured another 500 of these famous Shirts—collar-attached styles—or with separate collars to match. All made from Sanforized materials. Sizes 14 to 17½ $1.55

2 for $3.00

Main Floor—H B C

MORE AND MORE PEOPLE ARE BUYING AT "THE BAY"—THERE'S A REASON!

SEEK TEACHING OF HUMANE WORK

S.P.C.A. to Approach Public and Sunday School Instructors Suggesting Plan for Pupils

At the regular monthly meeting of the committee of the Victoria branch of the B.C. Society for the Prevention of Cruelty to Animals the question of teaching humane work in the public schools was again discussed. Letters have been sent by this branch of the S.P.C.A. to publishers in the East who are compiling textbooks, requesting that this subject be included in such books as would be suitable, from whom favorable replies have been received. It was also decided to approach teachers in the Sunday schools and ask them to co-operate in this matter.

The meeting adjourned to September 19. The inspector reported thirty-four cases attended and 1,020 animals and birds inspected during the month. Cases of cruelty or neglect should be reported to G. A. Allen, inspector, telephone Empire 8351, or to A. R. Sherwood, secretary, Empire 7556.

Wife—I've been asked for a reference for our last maid. I've said she's lazy, unpunctual and impertinent. Now can I add anything in her favor?

Husband—You might say that she's got a good appetite and sleeps well.

What Today Means

"CANCER"

If July 22 is your birthday, the best hours for you on this date are from 6:30 a.m. to 7:50 a.m., from 11 a.m. to 12:20 p.m., and from 4:45 p.m. to 5:40 p.m. The danger periods are from 2 p.m. to 3:45 p.m., and from 8:50 p.m. to 10 p.m.

Influences operating on this date will probably prove of a disturbing nature; people generally will find it difficult to maintain their usual degree of poise. It is possible that you will become greatly alarmed over some situation only to find later that your alarm is entirely without basis. The acquaintance made on this date will probably ripen into an enduring friendship.

The child born on this July 22 great many fine qualities. He will be handicapped, however, by one or two major faults of character that will have to be overcome if he is to progress as he should. A winning personality will endear him to all with whom he comes in contact.

If July 22 is the date of your birth, you are undoubtedly a person who truly loves his fellow man. You have a strong sense of right and wrong; you do your level best to live up to the principles that you believe. You are quick to see the error of another's ways and you are equally quick to point them out to that person. This you do in a kindly way, condemning not the person, but rather the error by which he has become bound. Your forthright and outspoken manner gains you many enemies, people who do not like to hear the truth; but you never lose any friends because of it. You have a grand sense of fun, and among your intimates you often are very much the "cut-up."

Born on July 22, you have great energy and you are a naturally enthusiastic person. You cannot be lukewarm in your attitude towards anything. During the course of your life you will no doubt turn out great volumes of work, much of it original in nature. You will leave your mark on those with whom you come in contact, for you will stimulate them and uplift them to a point where they will see and strive for better things. You will not make the best parent, for your interests are too many and varied. Suffice to say, however, that your children will lack no advantages that money can buy.

British ships earned $260,000,000 in the last year

ENGLAND WINS OPENING SINGLES FROM U.S.

Cameron's Widen Lead in Senior Ball Loop by Defeating Canadians

Holness Pitches Lumber Squad to Fine 4-2 Victory

Turns in Fourth Triumph of Season Over Sons—Cameron's Score Twice in Second and Fourth Frames—Sons Register in Fifth and Final Innings

LEAGUE STANDING

	W.	L.	Pct
Cameron's Lumber	9	5	.645
Tillicums	6	5	.545
Sons of Canada	5	7	.417
Slingers	5	8	.385

Next game, Monday evening: Slingers vs. Tillicums, Royal Athletic Park, at 6:15.

TURNING four hits into a like number of tallies, Cameron's Lumber widened their lead in the race for the Senior Amateur Baseball League pennant by defeating Sons of Canada last night, at the Royal Athletic Park, by a 4-to-2 score, before a packed stand. The defeat puts the Canadians in third place, only a game in front of Slingers, cellar occupants. Monday evening, the winerymen will clash with Tillicums, and a win for the former will put them in third position and the Sons in the cellar.

Bill Holness continued to wave the Indian sign in front of the Sons' batters and beat them for the fourth time this season. Holness apparently has the Canadians' goats and it appears that he can go out there any time he wishes, no matter what the support is like, and turn back Charlie Fea and his squad. Cameron's mound star allowed five hits, including a couple of doubles, struck out seven and gave four free passages.

Jack Mottishaw, former Duncan pitcher, made his second start for the Sons, but was a little wilder than on his previous game. He allowed four hits, fanned eight, and walked half that number. Mottishaw also made a wild pitch and hit two batsmen.

WINNERS TAKE LEAD

Cameron's scored their first runs in the second inning, when two players crossed the plate. Bridgewood was hit by a pitched ball and then went to second on Essler's single. Bridgewood advanced to third and Essler to second on a fielder's choice. McKenzie fanned and then Steve Dunc singled through the infield to score both Bridgewood and Essler. Holness farined to retire the side.

In the fourth, Cameron's increased their margin by sending two more runners home. Essler started off with a walk. He stole second. McKenzie was hit by a pitched ball, and then Ashikawa walked, to fill the bases with nobody down. Dunc fanned and Holness hit a slow roller towards first. Noel Morgan came in fast and threw wild to the plate in an attempt to get Essler. The latter scored and McKenzie soon followed. It was a tough break for the Sons, as both runs came in without Cameron's securing a hit. Love fanned and Nex flied out to end the frame.

SONS SCORE

Roy Barnes singled to open the fifth, stole second and scored on Bridgewood's wild heave to third. Although the Sons and Cameron's both threatened again as the game continued, neither registered until the ninth, when the Sons got home their second and last run. Holman doubled to left and scored when Dunc fumbled the ball. Manager Fea rushed in two pinch hitters, Lloyd Cann and Tommy Musgrave, with hopes of picking defeat out of the fire, but both failed to deliver the goods and the game ended.

BOX SCORE

Cameron's—	AB	R	H	PO	A	E
Love, rf	5	0	0	2	0	0
Nex, 3b	2	0	0	3	0	0
Belcher, 1b	4	0	0	9	1	0
Bridgewood, c	3	1	1	8	1	1
Essler, cf	3	2	1	1	0	0
McKenzie, ss	3	1	1	0	0	2
Ashikawa, ss	2	0	0	1	5	1
Dunc, lf	4	0	1	2	0	1
Holness, p	4	0	0	1	1	0
Totals	30	4	4	27	8	5

Sons—	AB	R	H	PO	A	E
F. Campbell, 2b	5	0	0	1	2	0
Haines, rf	4	0	1	1	0	0
Bacon, ss	3	0	1	3	2	0
Gandy, lf	3	0	0	1	0	0
Hilton, 3b	4	0	0	1	2	1
Holman, cf	3	1	1	1	0	0
Barnes, c	4	1	2	8	0	0
Morgan, 1b	3	0	0	10	0	1
Mottishaw, p	3	0	0	1	4	0
*Cann	1	0	0	0	0	0
†Musgrave	1	0	0	0	0	0
Totals	34	2	5	27	10	2

*Batted for Morgan in ninth.
†Batted for Mottishaw in ninth.

Score by innings:

Cameron's	0 2 0 2 0 0 0 0 0—4
Sons of Canada	0 0 0 0 1 0 0 0 1—2

Cameron's—Two-base hits, Haines, Holman; sacrifice hits, Ashikawa, Holman; stolen bases, Nex, Essler, Bacon (2), Gandy, Barnes (2); struck out, by Mottishaw 8, by Holness 7; bases on balls, off Mottishaw 4, off Holness 4; hit by pitcher, Bridgewood, McKenzie by Mottishaw; wild pitch, Mottishaw; double play, Bacon to Morgan; left on bases, Cameron's 6, Sons of Canada 8.

Umpire—McGregor.

Time of game, 1 hr. 37 mins.

NOTTS DEFEAT SUSSEX EASILY

LONDON, July 21 (CP).—The Players defeated the Gentlemen by a full ten wickets in the first Players-Gentlemen game of the season concluded today at Lord's.

In county championship games, Nottinghamshire trounced Sussex by nine wickets, Kent defeated Middlesex by seven wickets, and the lowly Leistershire XI defeated Glamorgan by four wickets.

The other county matches were all won on the first innings, Lancashire beating Essex, Gloucestershire beating Hampshire and Warwickshire beating Northants.

Yorkshire, the champion county, were not engaged.

Concluding scores:

Players, 309 and 12 for no wickets; Gentlemen, 143 and, following on, 177. At Lord's.

Sussex, 157 and 195 (Cox five for 36); Nottinghamshire, 305 and 40 for one. At Nottingham.

Middlesex, 339 and 161 (Hearne 156 and Freeman six for 50); Kent, 452 and 60 for three wickets (Woolley 108). At Gravesend.

Glamorgan, 220 and 17 (Marlow five for 56); Leicestershire, 228 and 171 for six. At Hinckley.

Essex, 317 and 200 for five (Eastman 113); Lancashire, 433 (Hopwood 142). At Leyton.

Hampshire, 238 and 33 for six (Mead 116); Gloucestershire, 370. At Gloucester.

Northamptonshire, 399 and 76 for two (Bakewell 116, Timms 113); Warwickshire, 565 for eight, declared. At Northampton.

Double-Header Carded Today At Local Park

VICTORIA'S baseball talent will be on display this afternoon and evening when two all-star squads from the Senior Amateur Baseball League clash in a double-header at the Royal Athletic Park at 2:30 o'clock and 6:15. A combined team from Cameron's Lumber and the Sons of Canada, under managers Bert Nex and Charlie Fea, will oppose a nine from the Tillicums and Slingers camps, guided by Harry Down and Ed Miles, and plenty of action is expected from start to finish. Several novelties have been added for the day and the fans are promised excitement and fun in both fixtures. Allie McGregor will umpire.

SECOND HALF CRICKET WILL START TODAY

Three League Matches Are Scheduled—Albions and Five C's Will Clash

Three cricket matches will usher in the second half of Victoria and District League schedule this afternoon. At University School, Incogs will tackle Cowichan, while Five C's and Albions will clash at Beacon Hill. In the other game, Wanderers and Victoria will meet at Work Point Barracks. All matches are scheduled to start at 2:15 o'clock.

The standings at the end of the first half follow:

	W.	L.	D.	Pt.
Albions	4	0	1	13
Five C's	3	2	0	9
Cowichan	3	2	0	9
Incogs	2	2	1	7
Victoria	2	3	0	6
Wanderers	0	5	0	0

FEATURE MATCH

Albions and Five C's are expected to provide the feature match of the day, when they meet at Beacon Hill. In the first half, Albions showed the way by three points to the churchmen. Cowichan, who were tied for second place with Five C's, will meet the third place Incogs in what should be an interesting match. Victoria and the last place Wanderers in the first half, will be out to make a better showing in the second half.

The teams:

Five C's—Eric Quainton, Comley, Griffin, Petch, Laird, Slocomb, Attwell, Adie, George Payne, Jack Payne and P. C. Payne. Reserve, Nixon.

Victoria—Barber-Starkey, Craddock, Edwards, Goward, Hope, Marshall, Moffatt, Lindner, Peberdy, Sharp and G. Wilkinson.

RYDER CUPPERS GIVEN LEEWAY

MILWAUKEE, July 21 (AP).—Officials of United States Professional Golfers' Association decided today the annual tournament will be held here August 8-13 as scheduled, but the association will be asked to sanction automatic qualification of all members of the American Ryder Cup team.

Officers of the P.G.A. agreed it would be impossible to change the dates to September to accommodate Walter Hagen, Gene Sarazen, Denny Shute, Craig Wood and Joe Kirkwood, who have threatened not to play, and it was too late to take the tournament elsewhere.

The P.G.A. officials said the association was certain to grant the request for qualification of the Ryder Cup team.

Sonnenberg, Wife to Split

MR. and Mrs. Gus Sonnenberg—Judith Allen, film actress, formerly known in movies as Mari Colman, has revealed that she is Mrs. Gus Sonnenberg, wife of the heavyweight wrestler. Miss Allen indicated that they would be divorced. As Marie Elliot, of Boston, her real name, Miss Allen married Sonnenberg, March 12, 1931. When Miss Allen broke into the movies as Miss Colman, and later as Judith Allen, it was not known that she was Mrs. Sonnenberg, nee Elliot. Miss Allen recently won a "perfect back" contest.

Murio and Ryall Reach Finals in B.C. Tennis Meet

San Francisco-Hawaiian and Vancouver Star to Play for Clay Court Championship—Gracyn Wheeler and Caroline Deacon Win

VANCOUVER, July 21 (CP).—John Murio, San Francisco Hawaiian, and the leading Vancouver tennis star, Ossie Ryall, swept into the final of the men's singles in the British Columbia clay courts tournament here today. Murio defeated the Portland junior, Wayne Sabin, in three sets, 5-7, 6-3, 6-2, and Ryall advanced at the expense of Charlie Hunt, of San Francisco, 6-3, 6-3.

Sabin threatened to upset the top-seeded Hawaiian when he took the first set and led 3-1 and 40-15 in the second; but Murio took five straight games to square the match and pounded out a clean-cut decision in the deciding set. Ryall's clever change of pace had Hunt frequently in trouble and the San Franciscan never threatened.

An all-American final was assured in the men's doubles. In quarter-final matches today, Rosenberg, of Seattle, and young Bob Underwood, Los Angeles, eliminated Ryall and Dixon, of Vancouver, while the other Vancouver team, Sparling and Cameron, fell before Sabin, Portland, and Lloyd Budge, Oakland, in a quarter-final. Sabin and Budge reached the final by trouncing Rosenberg and Underwood, 6-3, 6-0. They will oppose the San Francisco pair, Murio and Martin Kenneally, who defeated Bob Witt, of Seattle, and Bill Lichtenberger, San Francisco, in three sets.

INTERNATIONAL FINAL

Women's singles will be an international affair as the result of the defeat of Mrs. Golda Myer Gross, of Berkeley, by the Vancouver city champion, Caroline Deacon, who scored a 4-6, 6-3, 6-1 victory over the second seeded Californian. Miss Deacon will oppose the defending champion, Gracyn Wheeler, of San Francisco, in the final tomorrow. Miss Wheeler defeated Dorothy Bundy, of Santa Monica, in a straight-set semi-final.

Marjory Greig and Vess O'Shea, of Vancouver, gained the women's doubles final with a surprise victory over the Californian youngsters, Dorothy Bundy and May Doeg, 6-2, 4-6, 7-5. In the other semi-final, Mrs. Gross and Gracyn Wheeler eliminated Caroline Deacon and Eleanor Young, of Vancouver, in straight sets.

Miss Wheeler reached her third final in the mixed doubles when she paired with Martin Kenneally to defeat Dorothy Bundy and Ned Russell, the Los Angeles junior. Mrs. Gross and Charlie Hunt gained the other final bracket by defeating Mrs. Mary Haggart, of Vancouver, and Bob Pommer, San Francisco, 6-4, 7-5.

May Doeg, San Francisco, and Dorothy Bundy advanced to the final of the junior girls' event. Ned Russell reached the boys' singles final by defeating Bob Pommer, while Wayne Sabin and Harold Brown, of San Francisco, will decide the other finalist tomorrow.

Dazzy Vance believes that one of the secrets of his success was that he did not break into the big leagues until he was twenty-nine. Maybe, but it certainly was the secret of the success of some of the pennant winners who played against Brooklyn (his first major team) before he broke in.

BELIEVE IT OR NOT - - - - - - - By Ripley

EXPLANATION FOR YESTERDAY'S RIPLEY CARTOON

The Father of Craps—The game of Craps brought to America by Count Bernard Mandeville de Marigny, a glamorous figure in the early history of New Orleans, was originally called "Hazard." Alluding to the French nickname of Johnny Crapaud ("Frog"), the game was later known as Crapauds, and abbreviated to "Craps."

Marigny was responsible for what we call today the high Creole type. He was a grand seigneur, addicted to fine living, generous spending, and lordly pleasure. Incidentally, he gambled away in Craps the entire lordly fortune left him by his father.

Please address all queries to Cartoonist Ripley, c/o King Features, New York City, N.Y.

VICTORIA XI LOSES MATCH TO AURORAS

Mainlanders Capture Game by 8 Runs—Okanagan Team Wins Title

FINAL STANDING

	P.	W.	L.	D.	Pts.
Okanagan	5	4	1	0	12
Auroras	5	3	1	1	10
Victoria	5	2	2	1	7
Olbs	5	2	2	1	7
Burrard	5	1	3	1	4
Wednesday	5	1	4	0	3

VANCOUVER, July 21 (CP).—Victoria forfeited the Con Jones silverware in the final game of the British Columbia cricket week series here today, and the strong Okanagan eleven took possession of the championship trophy. The Islanders put up a great fight before relinquishing the title. Playing against Auroras, the Capital City team compiled 92 and then launched a deadly attack against the local team in an effort to stave off defeat, but the Auroras were successful in hitting up 100 to emerge victors by the narrow margin of eight runs.

The struggle became intense when Darcus and Wenman went on to bowl and captured five Auroras wickets for 25 runs in forty-five minutes. At this stage Dobbie and Broadfoot came together and carried the score to 76 for six wickets. Two more wickets fell before Auroras made the winning hit.

Bowling honors for the week were captured by Darcus, the Victoria all-rounder, who took seventeen wickets for 150 runs, an average per wicket of 8.2. He bowled forty-four overs, nine of which were maidens.

DOBBIE WINS BATTING

Dobbie, Auroras, won the batting honors with a total of 275 runs, an average of 91.66 per innings.

The team selected from the fruit-growing district brought the series to a dramatic conclusion in the last hour of the day's play with a sensational hurricane hitting exhibition to overcome the huge total of 255 for four wickets, declared, set by the Vancouver Wednesday eleven. As the aggressive and enterprising Interior batmen flogged the opposition bowling to all corners of the upper Brockton ground, the midweek players wilted. Further thrilling play came when Okanagan required three runs to win and two wickets fell without addition to the score. Only fifteen minutes remained for play when the winning hit was made.

SCORES

Victoria

Wenman, lbw, b Reed	11
Andrewes, c Hall, b Dobbie	13
Walton, b Dobbie	6
Quainton, run out	7
Pite, b Dobbie	23
Sharp, b Reed	3
Sands, c Smith, b Reed	1
Darcus, lbw, b Reed	13
Moffatt, c Robinson, b Reed	0
Comley, not out	8
Harris, b Reed	5
Extras	2
Total	92

Auroras

Smith, b Darcus	1
Gardiner, c Andrewes, b Darcus	9
Tofft, b Wenman	0
Robinson, b Wenman	12
Hall, lbw, b Darcus	0
Broadfoot, c, b Wenman	18
Dobbie, b Harris	32
Reed, b Wenman	10
Scott, run out	4
Cooper, not out	5
Mitchell, b Harris	3
Extras	6
Total	100

Bowling Analysis

Auroras: Dobbie three for 45; Reed six for 45.

Victoria: Darcus, three for 33; Wenman, four for 42; Moffatt, none for one; Harris two for 18.

Standings

NATIONAL LEAGUE

	W.	L.	Pct.
New York	51	35	.593
Chicago	50	40	.556
Pittsburgh	48	40	.545
St. Louis	45	43	.511
Boston	45	44	.506
Cincinnati	39	51	.433
Philadelphia	37	49	.430
Brooklyn	36	49	.424

AMERICAN LEAGUE

	W.	L.	Pct.
New York	55	32	.632
Washington	55	32	.632
Philadelphia	45	43	.511
Chicago	43	45	.489
Detroit	43	47	.478
Cleveland	43	48	.473
Boston	37	50	.425
St. Louis	35	59	.372

INTERNATIONAL LEAGUE

	W.	L.	Pct.
Newark	64	41	.610
Rochester	61	43	.587
Toronto	58	46	.558
Baltimore	52	54	.491
Montreal	48	53	.475
Albany	47	57	.452
Buffalo	47	57	.452
Jersey City	37	63	.370

COAST LEAGUE

	W.	L.	Pct.
Sacramento	64	43	.598
Hollywood	63	43	.594
Portland	62	45	.579
Los Angeles	60	46	.566
Oakland	51	45	.531
Missions	46	63	.422
San Francisco	41	66	.383
Seattle	38	66	.365

AUSTIN AND PERRY DEFEAT VINES AND ALLISON WITH EASE

English Net Team Springs Surprise by Decisive Victories Over Americans in Opening Singles of Interzone Final—Doubles Match Is Scheduled for Today

By MELVIN WHITELEATHER
Associated Press Staff Writer.

AUTEUIL, France, July 21 (AP).—England's Davis Cup team today overwhelmed the twin hopes of United States, Ellsworth Vines and Wilmer Allison, in the first two singles matches of the interzone finals.

Dapper, twenty-six-year-old Henry Wilfred (Bunny) Austin, juvenile figure in shorts, trounced the much-vaunted Vines, American champion, with machine-like ease, 6-1, 6-1, 6-4, and then Frederick J. Perry, British No. 1 star, made almost as short work of Allison, by scores of 6-1, 7-5, 6-4.

Thus the British moved quickly toward a duplication of their 1931 triumph over United States and the challenge round with France next week. It was the bitterest Davis Cup pill the Americans have had to swallow since they lost the famous trophy at Germantown in 1927, particularly as this year's invasion of Europe was considered one of the best equipped to take the cup.

NEED ONE MORE WIN

With a 2-0 lead in the series of five matches, the British need only one more victory to settle the issue, whereas the United States now faces the terrific uphill assignment of taking three matches in a row, to avert elimination.

Vines was unable to get his first service ball working in the opener and dropped the third game as Austin, showing excellent control of his returns, took a 2-1 lead. The Californian was still wobbly, twice hitting the net with fast drives, as he dropped the fourth game on Austin's service.

Vines continued to hit wildly and Austin ran out the set, 6-1, 6-1, again breaking Vines' service in the seventh game.

Austin's service prevailed in the opening game of the second set, but Vines pulled himself together for a few moments, making his own delivery good at love in the second game, but the Briton's strategy, control and cat-like agility in covering court again gave him the upper hand.

Austin took the third game easily and broke Vines' service in the fourth.

VINES BAFFLED

"Bunny's" tactics appeared flawless as he took the ensuing games. Vines had a baffled look on his face as he saw his famous "cannonball" service shots coming back.

Vines had his back to the wall in the third set. He failed to hold his service in the first game, but rallied to score his first "break" through Austin in the second game. He fought desperately to gain a 2-1 lead in games. Then the Briton spurted to win two games and lead 3-2.

Austin and Vines alternated then, each winning his own serve up to 6-4. Austin ran out the tenth game for the set and match, with the loss of only two points.

Wilmer Allison then took the court for the second singles match with Fred Perry.

Allison lost his service at love in the first game. Perry took the second game on his own delivery. Perry ran up a 3-1 lead after Allison won his service.

CROWD RESTIVE

The crowd became restive as Allison lost his service in the fifth game. Excellently-placed drives gave Perry the sixth and he polished off the set with another service "break."

Allison pierced Perry's service at the start of the second set, but lost a heart-breaking struggle in the second game. Again the American broke through the Briton's service and took the fourth game for a 3-1 lead. Allison had the range beautifully.

The next three went on service. Then Perry put on the pressure in the eighth game, broke Allison's service and squared the count at four-all.

In the ninth, Perry pounded out the deciding points. Allison pulled out his service after a terrific series of exchanges.

Perry again took the lead by winning the eleventh game and then broke through Allison's service for the set at 7-5.

ALLISON RALLIES

Perry jumped off to a 2-0 lead in the third set, forcing Allison's backhand into errors. He led 4-1 after Allison made his service good in the fourth. After he took the fifth game, Allison rallied, made his own service good and then broke through Perry in the seventh game. The crowd roared as the American drew level at four-all, taking his own service at love. Perry was still playing confidently, however, and after winning on his service, won a deuce battle in the tenth game to decide the set, 6-4, and end the match.

FASTER TRACKS HELP RUNNERS TO NEW MARKS

Bobby Kerr Does Not Think Men Have Any More Speed Now Than Twenty-Five Years Ago.

By ELMER DULMAGE
Canadian Press Staff Writer.

HAMILTON, July 21 (CP).—It was twenty-five years ago this week that Bobby Kerr, a red-head from Hamilton, dashed his name across international track records.

He accomplished it with much the same brilliance and dispatch that Percy Williams showed twenty years later. Perhaps his flying feet wrote more indelibly, for Kerr remains one of the British Empire's best-known sportsmen.

On the silver anniversary of one of his greatest track triumphs, the stocky, quiet-spoken former sprint king said: "They don't really go much faster now when you come to think of it, do they?

TRACKS FASTER

"Of course the first-class sprinters show better times than we did in 1908. For one thing they are running on much faster tracks.

"But the men themselves—why, I don't think they carry any more speed than we did. The science of the game has advanced in every respect, that's all."

In 1908 Kerr won the 100 and 220-yard events in the British championship. He also won the 200 meteres for Canada at the Olympic Games at Stamford Bridge, London. He has won scores of international triumphs.

He believes Jack Lovelock, the newest "great," may turn in a 4:05 mile.

But a four-minute mile—"Not in our time," he thinks.

DIAMANTEE WINS LIVERPOOL CUP

Captain Ahern's Thoroughbred Finishes Neck in Front of Robber Chief

LIVERPOOL, England, July 21 (AP).—Captain W. P. Ahern's Diamantee, by Diophon, from Silver Onyx, today won the Liverpool Cup with Sir Alfred Butts' Robber Chief a neck back in second place. J. H. Clayton's Pricket ran third, two lengths farther back, in the field of six.

The race was over a mile, two furlongs and 170 yards for a stake of £1,500 sterling. Diamantee was held at 100, 50, 30, Robber Chief 5 to 2, and Pricket 15 to 8.

NEW SPORTS BUILDING IS BEING BUILT

Badminton and Basketball Hall at Brentwood to Open in September

Brentwood's new recreation hall, which is well under construction, will be completed early in September for the opening of the badminton season, J. E. Sladen, secretary, announced yesterday. The building is located right along side the old hall, and is being built at a cost of nearly $4,000 and has a capital of $10,000 behind it. When completed, the new building will be one of the finest of its kind on the Island. It has three full-sized badminton courts, and is the only floor, outside of the Victoria High School, with a regulation basketball court.

Three nights a week the Brentwood Badminton Club will occupy the courts, while on two other evenings another shuttlecock association will play their matches there. The executive will also rent it to basketball teams for league matches and exhibition games, while the younger people of the vicinity will have the use of the building in the afternoons.

STARTED LAST YEAR

A community campaign, started last year, is really responsible for the construction of the hall. All the residents in the district got behind the move and soon enough money was gathered to start the building on its way. The land was purchased at a nominal sum from the West Saanich Merchantile Company, and then the Saanich Board of Trade backed up the idea to the limit. Thomas Haddon has the contract and has employed all local help.

A large space has been set aside for a dining-room to entertain visiting badminton or basketball teams, while commodious accommodations have been fixed for dressing-rooms. The floor space is seventy-five feet wide and ninety feet long, and the height is a little over thirty feet.

Captain H. B. Badminton is president of the company behind it, while the directors are H. A. Blakey, Ralph Bagley, R. Carrier, W. M. Watt, and T. Walker. J. E. Sladen has been chosen secretary.

MOTHER COUNTRY WINS PRIZED KOLAPORE CUP

British Marksmen Outscore Canada By Seven Points

Mother Country Finishes With 1,115, Against Canadians' 1,108 — Five Canadians Win Places in Final Stage of King's Prize Shoot at Famous Rifle Range

BISLEY CAMP, England, July 21 (CP).—By the narrow margin of seven points, the historic Rajah of Kolapore's Imperial Challenge Cup today passed from Canada's possession into that of the Mother Country. The Mother Country's marksmen tallied 1,115 points out of a possible 1,200 in the match, to win the senior team trophy of the Imperial meeting of the National Rifle Association. Canada's team of eight was in second place with 1,108.

Earlier in the day, five Canadians managed to win places among the "King's hundred," who will shoot in the final stage of Bisley's classic, the King's Prize, tomorrow. One of them, Sergt. J. Borland, of Toronto, was successful after a tie shoot, but Captain H. W. Bishop, who was in the same situation as Borland, failed to make it. Squadron-Leader C. Bunch won the silver medal.

SECOND DEFEAT

The defeat in the Kolapore Cup was the second in Bisley's two great team shoots for the Canadians this week. Yesterday, they placed third in the MacKinnon Challenge Cup, captured by Scotland from England. The Kolapore Cup decision exactly reversed last year, when the Canadians, winning for the fourteenth time since 1871, took it from the Mother Country.

Final team scores for the cup, today:

Mother Country	1,115
Canada	1,108
Jersey	1,075
Guernsey	1,060
India	1,057

Flying Officer C. Bunch, formerly of the Royal Air Force, scored 145 points out of a possible 150, in winning the silver medal. Best of the five Canadians gaining entry to the final stage, tomorrow, was the veteran Captain J. T. Steel, of Guelph, with 142.

Bunch posted scores of 49, 48 and 48, respectively, at the 300, 500 and 600-yard distances.

Sergeant-Major R. Leggate, of the Highland Light Infantry, and Captain E. A. Doubt, of India, tied for second place with 144.

Only one of the three women in the second stage managed to get into the final—Miss Margaret Foster, of Bisley, with a score of 140. She won the prize in 1930, and is the only woman on the long roll of honor. Miss Babcock, of Bisley, was eliminated with 135, as was Miss Helen Rottenburgh, of Glasgow, with 133.

The King's Prize has been won by Canadians six times, the last in 1929, when R. M. Blair, of Vancouver, won after shooting off with Lieut. Desmond Burke, of Ottawa, a former winner.

Remember When

(Twenty-Five Years Ago)

A change has been made necessary in Saturday's lacrosse battle as the New Westminster squad refuses to play here against the Victoria aggregation at the Royal Athletic Park. No reason was given by the Royal City team for not coming over. However, not to disappoint the fans the local officials have secured the Vancouver squad for a league match. Victoria's team for the important match will be as follows: Goal, Johnson; point, Clegg; cover point, Battersby; first defence, Wilson; second defence, Okell; third defence, Knox (Captain); centre, Jenkins; third home, Hancock; second home, Taylor; first home, Carss; outside home, Pettlerew; inside home, Young; Reserves, Sedger and Williams.

A defy has been issued by the members of the Capital Gun Club to the Victoria Club and the match will take place at the Willows traps on July 26. On the last occasion the Victoria Club won by a margin of eight points. Naturally the Capitals were somewhat disappointed and feel confident of turning the tables in the return match. Both teams will have their trapshooters on deck.

The Albion Cricket Club will meet a Vancouver eleven in an all-day match at Beacon Hill Park grounds tomorrow. The Terminal City squad is coming over at top strength and a good exhibition is expected. The local side will be as follows, D. Menzies, W. Williams, D. Richardson, L. B. Trieman, W. Packe, C. B. Deaville, R. Gardner, W. Gregson, F. A. Briggs, R. Mason and A. Broadfoot.

Shareholders and members of the J.B.A.A. gathered last night at the Board of Trade Building to discuss plans for a new building, fronting the Inner Harbor. H. D. Helmcken, K.C., occupied the chair, and spoke briefly on the project. The committee selected to look into the matter was as follows, J. J. Shallcross, H. D. Helmcken, W. A. Lawson, J. C. Bridgeman, Dan O'Sullivan, W. C. Moresby, Skene Lowe, W. T. Andrews, F. W. Thomas, Thomas Hooper, A. G. Sargison, A. C. Flumerfelt, H. G. Wilson, Charles F. Todd, A. Ker, H. E. Newton, George Gillespie, J. M. Savage and T. O. Mackay.

Victoria's three riflemen, who have gained places on the British Columbia team for the Dominion Rifle Association meeting at Ottawa, have great chances to make the trip to Bisley, if their shooting here is any criterion. The locals to make the Ottawa trip are: Regimental Sergeant-Major McDougal, Hospital Sergeant F. Richardson and Co. Sergeant Caven.

TAXI BALL TEAMS WILL MEET MONDAY

Ten-Cent Taxi baseball team will meet the Black and White squad in an exhibition match, at Beacon Hill, Monday night, at 6:15 o'clock. Two strong teams have been lined up, and a good game is expected. A collection will be taken in aid of the Sunshine Inn.

DON CAMPBELL WINS WAY TO TENNIS FINAL

Victoria Players Will Meet for Cowichan Title—Campbell Sisters Win

(Special to The Colonist)

DUNCAN, July 21.—Play in the South Cowichan tennis tournament was in most events brought down to the finals today, with a semi-final in men's singles, one in men's doubles and both mixed doubles to be played Saturday morning.

The Campbell sisters, Mary and Helen, meet in the final of the women's singles, and J. D. Campbell will figure in the men's singles against the winner of Radford vs. Hocking. The women's doubles will be an all-Victoria event, as will the mixed doubles.

Men's Singles

Noel Radford beat D. Hincks, 6-3, 6-2.

R. Hocking beat T. Mabee, 6-1, 6-2.

D. Campbell beat G. Brown-Cave, 6-0, 6-1.

E. Leney beat D. M. Gordon, 6-1, 6-2.

N. Radford beat W. E. Corfield, 6-4, 5-7, 6-2.

R. Hocking beat N. T. Corfield, 6-2, 6-3.

Semi-Final

J. D. Campbell beat E. Leney, 6-2, 6-2.

Women's Singles

Miss M. Campbell beat Miss Peggy Horne, 6-0, 6-0.

Miss Frankie Oldham beat Miss D. Benson, 6-4, 6-4.

Miss Mona Miller beat Miss C. V. Bond, 1-6, 6-0, 6-3.

Miss Helen Campbell beat Miss I. Greenwood, 6-2, 6-4.

Semi-Finals

Miss Mary Campbell beat Miss Frankie Oldham, 6-2, 6-0.

Miss Helen Campbell beat Miss Mona Miller, 6-0, 6-8, 6-2.

Men's Doubles

Kingston and Corfield beat Raymond and Hincks, 6-1, 6-2.

E. Leney and Schwengers beat Jackson and Slater, 6-3, 6-4.

Kingston and Corfield beat Gordon and Flett, 6-3, 6-4.

Campbell and W. E. Corfield beat Mabee and Twite, 6-2, 6-1.

Semi-Final

Radford and Hocking beat Leney and Schwengers, 6-4, 7-5.

Women's Doubles

Miss M. Waldy and Miss P. Horne beat Mrs. Leeming and Miss Betty Slater, 6-1, 6-2.

Miss P. Jackson and Miss Mildred Phillipson beat Miss Greenwood and Miss Jones, 6-2, 6-4.

Miss Helen Campbell and Miss Mona Miller beat Mrs. Waldy and Miss Oldham, 6-1, 6-1.

Semi-Finals

Mrs. Wilson and Miss Mary Campbell beat Miss Waldy and Miss P. Horne, 6-0, 6-1.

Miss Helen Campbell and Miss Mona Miller beat Miss Peggy Jackson and Miss Mildred Phillipson, 6-0, 6-0.

Mixed Doubles

Miss Helen Campbell and Raymond beat Miss Betty Slater and Schwengers, 5-7, 6-3, 6-4.

Miss Mildred Phillipson and N. T. Corfield beat Miss I. Benson and Twite, 6-1, 4-6, 7-5.

Miss Peggy Horne and Gordon beat Miss Bond and H. Leney, 6-4, 6-1.

Miss Mona Miller and Hincks beat Miss Helen Campbell and Raymond, 6-2, 6-4.

SCORES HOLE-IN-ONE

A. Buss joined the Hole-In-One-Club, at Macaulay Point, yesterday, when he holed his tee-shot out on the 177-yard second hole. Buss was playing with Fred Burns and Ian Wallace at the time.

Sets World's Record for 200-Metre Swim

REIZO KOIKE

Swimming the 200-metre breaststroke event in 3 minutes 44.2 seconds, Reizo Koike, of Keio, Japan, clips two-fifths of a second off the record set by Leonard Spencer, American, in April, 1931. Koike is only eighteen and made his record swim in Tokio, Japanese capital.

HUGE FIELD ENTERS GOLF

Five Hundred to Play in Preliminary Rounds of U.S. Amateur Meet

NEW YORK, July 21 (AP).—An entry list of approximately 500 players, 100 short of the 1932 figures, has been received for the United States Amateur golf championship, including Ross Somerville, of Canada, titleholder, and Johnny Goodman, of Omaha, new American open champion, who bowed to the London, Ontario, star in last year's final.

Preliminaries will be held in twenty-two districts, including Honolulu, to cut the field down to 150 starters for the tournament at the Kenwood Club, Cincinnati, during the week of September 11. Somerville is the only player exempt from qualifying.

LEWIS PINS TED COX

SAN FRANCISCO, July 20 (AP).—Strangler Lewis, Glendale, Cal., defeated Ted Cox, Stockton, by taking two out of three falls in a two-hour wrestling match here, last night.

Lewis scored first in 14 minutes and 20 seconds, with a headlock. Cox evened matters with a reverse headlock in 2 minutes and 55 seconds. Lewis won with a toe-hold after 6 minutes and 20 seconds more of wrestling.

HASTINGS PARK RACE MEETING STARTS TODAY

Capacity Fields Expected to Face Starter in Opening Programme

VANCOUVER, July 21.—Racing will resume at Hastings Park track here, tomorrow, and will be featured by the Western Canadian Championship Handicap for Western Canadian-breds over a mile and an eighth. Capacity fields are expected to go to the post in all events at the popular five-eight-mile enclosure.

OVERNIGHT ENTRIES

First Race — Claiming: three-year-olds and older; six and one-half furlongs:

Swift Con	114
Texas Longhorn	114
Miss Ogden	112
Magdalena	112
Lux	112
American Motor	*109
Irish Whittier	107
Honeythistle	*107
Also eligible:	
Jack Ellsworth	114
Poor Pan	109
King at Arms	*113
Calgary Jubilee	*107

Second Race—Claiming: three-year-olds and older; six and one-half furlongs:

Little Broom	*110
Volt Meter	110
Bill Bane	110
Pop	*107
Leader	*107
Altavar	*105
Night Flash	*103
Bernice Van	105
Also eligible:	
Dealer	110
Ada El Bee	105
Nellie Basil	105
Duke Pohl	105

Third Race—Claiming Western Canada breds; three-year-olds and older; about five furlongs:

Jerry Mc	116
Stanzill	116
Ilston Whittier	115
Marion Eaton	113
Star Crescent	110
Caribou Gold	110
May Mint	103
Star of Ages	98
Also eligible:	
King Han	110
Jim Rogan	116
Dusty Miller	116
Belt o' Gold	103

Fourth Race—Claiming: three-year-olds and older; about five furlongs:

Lord Alay	110
Mortime	106
Maghery	106
Nanny D.	103
Runshot	103
Dominant Star	*103
Fluent	101
Frisco Bells	94

Fifth Race—Western Canadian Championship Handicap: Western Canada-breds; three-year-olds and older; mile and one-eighth:

Flying Somers	116
Adam Somers	116
Fanny Fasterton	111
Ina Mae	111
Little Boy Blue	110
Primrose Day (M)	109
Rascum (M)	104
Gypsophila	100

(M) Mid-lothian entry.

Sixth Race — Claiming: three-year-olds and older; mile and one-sixteenth:

Dare Devil	111
Golden Sweep (L)	*111
Sporting Vein	110
Highway	*108
Seth's Bacon	105
Super Fashion	*105
Lady Diake (L)	95

(L) Lounaberry entry.

Seventh Race—Claiming: horses owned in British Columbia; four-year-olds and older; mile and one-sixteenth:

Fair Allan	111
Terrifier	111
See Saw	111
Muriel H.	111
Big Joke	*106
Eagle's Home	*106

*Apprentice allowance claimed.

Oregon Racing Resumed After Long Lay-Off

PORTLAND, July 21 (AP).—An Oregon grandstand, today, echoed to the roar "They're off," as legalized horse racing came to this state for the first time since 1906.

The twenty-six-day meeting, under the promotion of William P. Kyne, opened at the Gresham Track, near Portland, with eight races on the programme and the highest class of thoroughbreds ever stabled in this section, listed for action over the new five-eighths-mile oval.

Yanks and Senators Continue Neck and Neck for A.L. Flag

New York Trims Cleveland and Washington Whips Detroit to Stay in Tie for Lead—Giants Nose Out Pirates to Widen Lead

AMERICAN LEAGUE

NEW YORK, July 21 (AP).—Lou Gehrig came out of his batting slump today and led New York Yankees to a 10-2 victory over Cleveland Indians that enabled them to hold their tie with Washington for the American League lead.

Russell Van Atta pitched some great ball for the Yanks, but he was injured in the seventh. A line drive hit by O'Dell Hale hit his left arm and broke a blood vessel just above his elbow. He is expected to be out of action for a couple of weeks. Despite the painful injury, Van Atta threw the runner out at first.

	R.	H.	E.
Cleveland	2	5	3
New York	10	13	2

Batteries—Hudlin, Connally and Pytlak; Van Atta, Moore and Dickey.

Senators Beat Tigers

WASHINGTON, July 21 (AP).—Behind the strong pitching of Earl Whitehill, the Senators today turned back Detroit Tigers, 7-1, and maintained their league tie with New York Yankees. Whitehill allowed nine well scattered hits and pitched shutout ball up to the ninth. He also got three hits.

	R.	H.	E.
Detroit	1	9	0
Washington	7	11	0

Batteries—Frasier, Fischer, Hogsett and Hayworth; Whitehill and Sewell.

Red Sox Win

BOSTON, July 21 (AP).—A batting rampage by Boston Red Sox, aided by the six-hit pitching of "Dusty" Rhodes, gave the hose a 12-2 victory over Chicago White Sox today. R. Johnson and Rick Ferrell led the attack with three singles each.

	R.	H.	E.
Chicago	2	6	1
Boston	12	18	2

Batteries — Gaston, Wyatt and Grube; Rhodes and Ferrell.

Long Battle

PHILADELPHIA, July 21 (AP).—St. Louis Browns, going into extra innings with Philadelphia Athletics for the second consecutive day, took a 6-3 victory by scoring three runs in the twelfth inning today. With two out and men on first and second in the twelfth, Bruce Campbell punched out his fourth hit, scoring Sam West. Burns then walked and Ossie Melillo singled to left, driving in Reynolds and Campbell.

	R.	H.	E.
St. Louis	6	13	0
Philadelphia	3	15	2

Batteries—Hadley and Shea, Ruel; Mahaffey and Madjeski.

NATIONAL LEAGUE

PITTSBURGH, July 21 (AP).—New York Giants put an exciting finish on a close ball game today to defeat Pittsburgh Pirates, 6-5, and even their "crucial" series at two victories each. The victory, while Chicago Cubs were idle, increased New York's lead to three games over the Cubs and four over the Pirates.

	R.	H.	E.
New York	6	13	8
Pittsburgh	5	14	1

Batteries—Schumacher, Bell, Clark and Mancuso, Richards; Swetonic, Hoyt and Grace.

Reds Move Up

CINCINNATI, July 21 (AP).—Cincinnati Reds moved up two notches in the National League standing to sixth place today by defeating Brooklyn Dodgers, 2-1, while Phillies were idle. For the second straight day they won in the ninth inning of a pitching duel. Paul Derringer drove in the winning run with a single after Benge and Joe Shaute had loaded the bases with two out.

	R.	H.	E.
Brooklyn	1	7	1
Cincinnati	2	7	0

Batteries — Benge, Shaute and Lopez; Derringer and Lombardi.

Cards Blanked

ST. LOUIS, July 21 (AP).—Huck Betts allowed only three hits and Boston Braves shut out St. Louis Cardinals today, 7-0. The Cards went hitless until Medwick singled with two out in the fifth. Walker held the visitors scoreless until the seventh, when the Braves got one run, and was knocked out in the eighth after Lee hit a homer with two on.

	R.	H.	E.
Boston	7	12	0
St. Louis	0	3	0

Batteries — Betts and Hogan; Walker, Vance and Wilson.

COAST LEAGUE

Los Angeles 11, Oakland 10.
Portland 1, Missions 0.
San Francisco 6, Sacramento 7.
Seattle 2, Hollywood 4.

INTERNATIONAL LEAGUE

Newark 1, Albany 6.
Montreal 0, Buffalo 4.
Rochester 0, Toronto 2.

ENTRIES FOR TRACK MEET FLOWING IN

Big List of Competitors Expected for Rugby Union Events, July 31

With close to thirty entries already filed, the first annual track and field meeting to be held under the auspices of the Victoria Rugby Union at the Royal Athletic Park, next Saturday, at 2:30 o'clock, is expected to be one of the most successful held in the city this year. At a meeting held last night at the City Hall, further plans for the meet were dealt with and everything points to a large entry list and keen competition.

Charles Morton, representative of the 5th Regiment, announced the complete programme of events and officials. He also stated that twenty-eight entries had been received from local clubs, including a strong aggregation from the Y.M.C.A. The various Rugby teams in the city will be well represented, while runners from Nanaimo and Duncan are expected here, as well as two sprinters from Vancouver. Entries will close Tuesday evening at Mason & Diespecker's office, Broad Street.

Y.M.C.A. STRONG

From the "Y" squad will be Joe Addison, the city's fastest sprinter; Owen Bentley, Paul Rowe, Joe Roberts, Chuck Cunningham, George Lowe and Jimmy Cousins, while the 5th Regiment will have Dick Surphlis, Frank Skillings, McDonald, Howie and Doug Anderscon, Frank Gribble, Ray Kersey, Halkett and Haddon. A formidable entry is expected from the Navy and Garrison, while members of the police and fire departments have promised to send competitors to the meet.

List of officials follow: Russell Ker, W. Gray and one from the Navy, judges of track events; A. Manson and R. E. A. Diespecker, judges of field events; W. Wiley, judge of walking events; John Baxter, starter; J. Rudge and one from Navy, timekeepers; Doug Roberts, recorder; A. R. C. Morton (chairman), P.O. C. McDonald, Navy, and Bill Oliver, Canadian Scottish, general committee.

LIST OF ENTRIES

List of events:
100 yards open, heats to be run.
100 yards, boys under 16, heats to be run.
100 yards, girls under 16, heats to be run.
880 yards, open.
100 yards, open, final.
100 yards, boys, final.
100 yards, girls, final.
Three-legged race.
440 yards, open.
Throwing the baseball.
Shot put.
One-mile walk.
Tug-of-war, teams of eight men, weight 1,400 pounds per team.
220 yards, open.
Punting Rugby ball.
Veterans' race.
One mile open.
Tug-of-war, final.
High jump, open.
Broad jump, open.
Relay race, 440 yards, teams of four.

J.B.A.A. LOSES TENNIS MATCH

Duncan Defeats Local Club, 7-5, in Second Division Island Net Encounter

DUNCAN, July 20.—In a second division tennis match between the J.B.A.A. and Duncan clubs, played here yesterday afternoon, the locals won by a score of 7 to 5.

Scores, with Duncan players first named, follow:

Men's Doubles

Mutter and Appleby beat Margison and Temple, 4-6, 7-5, 7-5.

Crane and Christmas lost to Clarke and Clarke, 4-6, 4-6.

Anderson and Mainguy beat Mellor and Townsend, 6-2, 6-1.

Women's Doubles

Misses Staples and Gooding lost to Mrs. Thomas and Miss Cheer, 1-6, 6-8.

Mrs. Christmas and Miss Allen beat Mrs. Rego and Mrs. Wright, 6-0, 6-4.

Misses Hotson and Baker beat Misses Newman and Freestone, 7-5, 7-5.

Mixed Doubles

Mutter and Miss Staples lost to Margison and Miss Thomas, 8-6, 5-7, 5-7.

Appleby and Miss Allen beat Temple and Miss Cheer, 6-0, 4-6, 6-1.

Christmas and Mrs. Christmas beat C. Clarke and Mrs. Rego, 6-1, 7-5.

Mainguy and Miss Gooding lost to B. Clarke and Mrs. Wright, 6-8, 6-4, 4-6.

Crane and Miss Baker beat Mellor and Miss Freestone, 6-2, 6-4.

Anderson and Miss Hotson lost to Townsend and Miss Newman, 6-2, 8-10, 3-6.

CRICKET STANDINGS

LONDON, July 21 (CP).—Standing in the first-class county cricket championship tonight follows:

	W	L	WFt	LFt	NR	Pts.	Pct
Yorkshire	15	1	1	1	0	233	58.25
Sussex	11	3	5	1	0	193	64.33
Middlesex	8	5	1	1	0	103	48.57
Lancashire	5	1	5	4	1	116	48.33
Derby	7	7	1	2	0	116	45.83
Notts	5	1	3	6	2	116	46.40
Kent	8	8	1	2	1	135	46.00
Essex	7	7	1	3	0	119	44.07
Warwick	8	4	4	5	1	129	43.00
Northants	5	5	3	2	0	86	43.00
Somerset	5	6	0	4	1	81	37.91
Gloucester	6	10	4	0	1	120	36.66
Surrey	3	7	1	0	0	88	32.38
Hants	3	7	3	5	1	59	23.13
Glamorgan	1	8	4	5	1	54	21.17
Leicester	1	8	1	3	0	34	18.10
Worcester	1	10	4	3	1	48	14.03

TOONERVILLE FOLKS

FOR TRUE FLIGHT AND DURABILITY
DUNLOP GOLF BALLS
DUNLOP GOLF BALLS like DUNLOP FORT TIRES are "In a class by themselves"!
426

NEW ARRIVALS
Sleeveless Pullovers
White, Blue, Gold, White and Black, Gold and Black.
All Pure Wool.
$1.95 $2.50
Price & Smith, Ltd.
614 YATES STREET

Insist on "GRANT'S BEST PROCURABLE"—the Original
For Sale at Vendors or direct from "Mail Order Dept." Liquor Control Board, Victoria, B.C.
GRANT'S
"BEST PROCURABLE"
PURE SCOTCH WHISKY
RICHEST IN FINEST HIGHLAND MALT
Bottled and guaranteed by William Grant & Sons Limited Glenfiddich and Balvenie-Glenlivet Distilleries, Dufftown & Glasgow, Scotland.
This advertisement is not published or displayed by the Liquor Control Board or by the Government of British Columbia.

Trade Your Old Washer for a New
EASY
"VACUUM-CUP"
WASHER
We will make you a liberal allowance.
Model "F" $109.50
Model "B" $124.00
Model "2-B" $174.00
The Vacuum-Cup principle is an exclusive "Easy" feature. Try one and you will want no other.
KENT'S
641 Yates St. Phone E 6013

W. & J. WILSON
Men's and Boys' Clothes
Jaeger Woollens—Burberry Coats
Established 1862
1217 Government Street Phone G 5613

-fancy a glass of nice cool sparkling Beer?
PILSENER!
Phone Empire 0032
Have a Dozen Bottles delivered FREE
ONE DOZ. $1.50 With Return of 12 Empties
VANCOUVER BREWERIES, LIMITED
Also brewers and bottlers of DUTCH GIRL, U.B.C. BOHEMIAN BEERS and CREAM STOUT.

This advertisement is not published or displayed by the Liquor Control Board or by the Government of British Columbia.

FINANCE - COMMERCE - MARKETS

Bargain Hunters Lessen Losses in Stock Whirlpool

NEW YORK, July 21 (AP).—Stock prices crashed today in the wildest and most active market since the 1929 collapse.

Shares of all descriptions, high grade and low, were thrown into the Maelstrom of sinking values without benefit of bids or support from short covering. Last minute reinforcements of "bargain hunters" arrived, however, and losses of 3 to 17 or more points were pared or substantially reduced.

While the close was weak, the late rally encouraged market observers to hope trading would settle down to a quieter and more dignified pace. Sales volume was the heaviest since October 1929, 9,592,570 shares changing hands.

While numerous obviously baseless rumors circulated throughout Wall Street, there was no actual news to account for the slump. As a matter of fact, the course of business and industry was still on the upgrade.

The week-end trade reviews of Dun and Bradstreet reported additional evidences of broadening economic revival. The weekly carloadings report tomorrow, it was estimated, would disclose movement of freight had reached another peak for the past year or more.

The American dollar moved somewhat erratically in foreign exchange markets, recovering all of its losses and adding gains of a few cents.

The trend of European gold currencies was lower. Cotton dropped more than $5 a bale in early transactions and finished with net declines of $2.10 to $2.50 a bale. Bar silver again turned downward, losing 1 1-4 cents at 37 1-2 cents an ounce. The market at Chicago was closed in order to permit commission houses to catch up with their work, but Winnipeg wheat sagged about a cent a bushel. Future contracts of rubber, coffee, sugar, silver and hides were heavy.

Important financial quarters expressed the opinion the "housecleaning" of the past three days in security markets could be looked upon as a healthy "correction" of the unwieldy and top-heavy situation if public sentiment toward business and industrial recovery was not cooled too severely by the adjustment of unquoted values.

(Jenks, Gwynne & Co.)
(All Fractions in Eighths)

	High	Low	Close
ELECTRICAL AND MANUFACTURING			
Allis Chalmers Mfg.	17-7	16-1	16-3
Electric Auto Lite	21	11-6	17
Electric Storage Batt.	45-4	42	42
Foster Wheeler	15-6	13-6	14
General Electric	25-2	20-1	23-1
Industrial Rayon	67-2	64-5	66
Westinghouse Electric	46-1	26-4	40-2
MISCELLANEOUS AND MANUFACTURING			
Amn. Can Company	86-6	80-4	84-3
Amn. Ice	11	8-4	9
Bendix	16-5	12-1	13-6
Burroughs Adding	16-1	14-4	14-4
Case Threshing	79	76	76
Celanese Corp. of Am.	36-7	25	25
Congoleum Nairn	22-3	17-2	17-2
Continental Can	61	56-4	57-1
Curtiss-Wright	3-3	2-5	2-6
Dupont de Nemours	75-7	64-5	66
Eastman Kodak	80	72-2	72-2
Gillette	14-2	11-6	11-6
Gold Dust	22	20-1	20-1
Int. Harvester	37-4	29-4	31
National Cash Register	19	16	18
Nor. Ama. Av.	6-6	5-4	5-5
Pullman	50-6	46-4	46-4
Radio Corp. of Ama	8-6	5	7-1
Remington-Rand	9-2	6-4	7
Simmons Co.	22-4	16-2	19
United Aircraft	26-3	29-4	20
Worthington Pump	28	25	35
RAILS			
Allegheny Corp.	5-4	2-4	4-4
Atchison	70	60	60
Balt. & Ohio	30	24	25
Canadian Pacific	17-3	12-3	14-5
Ches. & Ohio	43-7	39	40
C., M. & St. Paul	15-5	10-6	11-4
Chicago, Rock Island	6-1	4	5
Del., Lack. & West.	36-7	27	28-4
Illinois Central	47	35	36
Louis. & Nash.	62-4	92	62
Mo., K. & Texas	12-2	8-3	9-3
Missouri Pacific	6-6	4	4
Missouri Pacific pfd.	9-1	6-4	6-4
N.Y. Central	48-6	35-4	38-5
Northern Pacific	28-6	28	28
Pennsylvania R.R.	35	28	29-6
Southern Pacific	30-3	17-5	35
Union Pacific	116	109-7	111-6
STEEL AND IRON			
Amn. Car & Foundry	29	35-1	25-1
Amn. Locomotive	26-4	34	24
Baldwin Loco.	12-6	9-4	10-7
Bethlehem Steel	38-7	39	33
Byers (AM) Co.	34-4	21-5	21-5
Crucible Steel	39-2	23-3	33-2
Lima Loco.	24-3	20	20
Rep. Iron & Steel	18	14-6	16
U.S. Cast Iron Pipe	16-6	14-4	14-5
U.S. Steel	58-7	49	52-4
Vanadium	27-6	30-4	31-6
AUTOMOBILE AND ACCESSORIES			
Auburn	62-4	47	50
Briggs	11	8-4	8-4
Chrysler	25-4	27-4	38-6
General Motor	29-7	22-6	35
Graham-Paige	3-6	2-7	3
Hudson	12-1	9-4	9-5
Hupp.	5-2	4-7	4-7
Mack Truck	35-2	32-1	32-1
Nash	22-4	15-6	17-7
Packard	5-5	4	4
Stewart-Warner	9	7-4	7-4
Studebaker	6-2	4-4	4-4
Timken Roller	38-2	21	36-6
Yellow Truck	6	4-1	4-2
TIRES AND RUBBER			
Goodrich	16-6	12	13-4
Goodyear	39-6	32	34-4
U.S. Rubber	18	14-5	14-6
PUBLIC UTILITY			
Amn. Foreign Power	14-4	8-4	10
Amn. Power & Light	15-3	10-2	12-3
Amn. Tel. & Teleg.	124-6	120	120
Amn. Water Works	34-6		34-6
Brook. Man.	36	30	30
Columbia Gas	23	16	18-3
Com. & Southern	4	3	3
Consol. Gas, N.Y.	58	50	52
Electric Power & Lite	11-7	8-3	9-3
Inter. Tel. & Tel.	16-7	11-4	12-3
Louisville Gas	21-3	20	20
North American	28-6	23-1	25-2
Public Service of N.J.	48-8	45	45
South. Calif. Edison	24-4	21	21
Standard Gas & Elec.	16-4	14-4	14-4
Stone & Webster	15-3	10	11-4
United Corp.	11-3	8-2	9-4
Util. Power & Lt. "A"	6-1	4-4	5
Western Union	64	51-4	57-4
FOOD PRODUCTS			
Amn. Sugar	61	50	50
Borden Co.	34-6	31-3	31-2
Cal. Pkg.	27-4	32	22
Canada Dry	37-5	20-3	20-2
Coca Cola	98	95-1	95-1
Corn Products	77-7	75	75
General Foods	35-4	32-4	32-7
Great West Sugar	35	32-4	32-4
Loose Wiles Biscuits	26	34	34
National Biscuit	52	46-4	48-4
National Dairy Prod.	33-3	19-7	19-7
Safeway Stores	57	49	48
Standard Brands	26-7	21	22-6
United Fruit	55-7	50	52
APPAREL			
American Woolen	12-2	7	7
Julius Kayser	15-7	12-4	13-4
U.S. Leather "A"	20	19-4	19-4
RETAIL TRADE			
Associated Dry Goods	25-5	34-4	24-4
Drug, Inc.	50-5	47	48-4
S. S. Kresge Co.	14	11-4	12
Montgomery Ward	23-4	19-2	21-3
Sears Roebuck	39	30	30-7
Schulte Retail	6-6	4-1	4-1
F. W. Woolworth	45-1	40-3	41-5
TOBACCOS			
Amn. Tobacco "B"	86-7	80-1	83-6
Liggett Meyers "B"	90-6	96-2	97
Lorillard	21-1	18-9	19-6
Reynolds Tobacco "B"	46-3	43-4	43-4
MISCELLANEOUS			
Fox Film "A"	3-9	3	3
General Asphalt	31	14-4	17-5
Int. Cement	34-2	20-3	20-3
Johns-Manville	47-2	39-6	40
Loews	27	20	30
Otis Elevator	20-4	16-1	16-1
Radio Keith Orpheum	3-3	2-5	2-5
Trans-America	7-4	6-4	6-7
Warner Bros.	6-4	3-9	5
CHEMICAL			
Air Reduction	89-4	80-1	80-4
Allied Chemical	122-5	108	115
Amn. Com. Alcohol	44-4	29-1	22
Columbia Carbon	56-2	49-4	49-6
Com. Solventa	21-2	24-4	37-2
Freeport Texas	29-4	34	34-3
Lambert	25-8	39	29
Lehn & Fenk	18-7	..	19-7
Liquid Carbonic	23	22	26
Mathieson Alkali	23	26-9	28-6
Nat. Distillers	60-6	84-6	68-4
Texas Gulf Sulphur	20-7	27-2	27-3
Union Carbide	43-6	26-5	38-7
U.S. Industrial Alcohol	56-2	41	46
OIL AND REFINING			
Amerada	26-6	21-6	26
Atlantic Ref.	25-7	31	21-2
Cont. Oil	15-4	13-4	13-4
Houston Oil	28	..	26
Phillips Petro.	14	11-4	12-7
Pure Oil	9-7	7-.	7-1
Royal Dutch	34	22-5	32-5
Shell Union Oil	9-6	7-4	7-4
Standard Oil, Cal.	27-4	32	22
Standard Oil, N.J.	36-4	32-3	32-7
Socony	12-5	9-4	10-4
Texas Corpn.	23	18-4	18-4
Texas Pacific Coal	4-5	..	4-5
Union Oil, Cal.	19-2	16-6	17-4
MINING AND SMELTING			
Alaska Juneau	26-2	20-6	24-2
Amn. Smelting	26-6	39-4	32
Anaconda Copper	18-7	13-1	16-2
Cerro De Pasco	33-3	21-4	21-4
Dome	33	25-2	26-1
Granby	12	10	10
Howe Sound	22-7		23-7
Int. Nickel	19	14-6	16-2
Kennecott	22-3	16-1	18-3
McKeesport Tin	65	..	65
Noranda	32	28-4	26-4
Patino Mines	17-5	12-4	14
Phelps Dodge	15-2	12-2	13-3
U.S. Smelting	69	62	66

BONDS SUFFER SHARP LOSSES

Rails Badly Battered at New York — U.S. Government Securities Higher

NEW YORK, July 21 (AP).—Reeling under the impact of a series of selling blows struck in the latter part of the session, the bond market today suffered sharp losses over a broad front. The ticker did not report final transactions until 3:43 o'clock, a new late record for a five-hour day.

Total sales for the day amounted to $22,448,000. The composite average of sixty representative issues closed at 81.1, net loss of 1.5, and the greatest daily decline since December 15, 1931.

In the foreign field, losses of from 1 to 4 or more were registered by most loans.

Even the United Kingdom 5 1-2's, in recent demand because of the announcement yesterday of a conversion loan, lost their early gains and closed for a net loss of around 2 points.

The most badly battered group in the industrial list were rails, where losses of from around 2 to 5 and more were frequent.

United States Government securities were irregularly higher.

Money Markets

LONDON, July 21 (AP).—Money 1-4 per cent. Discount rates: Short bills 7-16; three months' bills, 7-16 @ 1-2 per cent.

AT NEW YORK

NEW YORK, July 21 (AP).—Call money steady, 1 per cent all day. Time loans steady; 60 days, 1; 90 days, 1 @ 1 1-4; 4 months, 1 1-4 @ 1 1-2. Five to six months, 1 1-2 @ 2 per cent. Prime commercial paper, 1 1-2; bankers' acceptances, unchanged.

Montreal-Toronto Stock Quotations

(Jenks, Gwynne & Co.)
(All Fractions in Eighths)

	Close
Brazilian	15-2
B.A. Oil	15
B.C. Power "A"	25-4
Canada Cement	8-6
Canada Car Foundry	8
Canada Industrial Alcohol	15
C.P.R.	18-4
Consolidated M. & S.	125
Dominion Bridge	30
Dominion Textile	66
Imperial Oil	14-2
Imperial Tobacco	10-6
Nickel	19.75
Lake of Woods	15-4
Massey-Harris	8
McColl Frontenac	14
Montreal Light & Power	28
National Breweries	25-2
National Steel Car	15-2
Ogilvie	3.00
Power Corp.	12
Seagrams	26-4
Shawinigan	19-7
Steel of Canada	28-2
H. Walker	35

Canadian Bonds

(Burns & Wainwright, Ltd.)

GOVERNMENT AND MUNICIPAL	Quoted
Dom. of Can. Guar. C.N.R. 4½%, 1966	101.00
Dom. of Can. Guar. G.T.P. 4%, 1962	99.78
Prov. of Alberta 5%, 1947	103.00
Prov. of B.C. 5%, 1947	103.00
Prov. of Manitoba 5½%, 1958	95.00
City of Montreal 5%, 1945	101.75
Prov. of Saskatchewan 6%, 1952	101.00
City of Vancouver 5%, 1970	90.00
City of Victoria 6%, 1947	101.50
PUBLIC UTILITIES	
B.C. Power Corpn. 5½%, 1960	96.00
B.C. Telephone 5%, 1960	97.00
Calgary Power 5%, 1960	87.50
C.P.R. 4½%, 1944	86.00
Gatineau Power 5%, 1956	86.00
Shawinigan W. & P. 4½%, 1970	84.00
West Kootenay Power 5%, 1956	100.50
INDUSTRIALS	
Acadia Sugar Refining Co 5%, 1946	95.00
B.A. Oil Co 5%, 1945	101.00
Canada Bread 6%, 1941	94.25
Dom. Tar & Chemical 5%, 1949	78.00
Eaton Realty 5%, 1949	91.00
Harris Abattoir 5%, 1947	99.00
Massey-Harris 5%, 1947	71.00
McColl-Frontenac Oil 5%, 1949	97.00
National Biscuit 5½%, 1950	68.00
United Grain Co 5%, 1948	85.00
United Gas & Fuel 4½%, 1949	76.00

FOREIGN EXCHANGE

NEW YORK, July 21 (AP).—Foreign exchange firm. Quotations in cents.

France—Demand 9.50; cables 9.50.
Italy—Demand 7.41; cables 7.41.
Demand:
Belgium—19.60.
Germany—33.55.
Holland—59.72.
Norway—22.58.
Sweden—24.19.
Denmark—20.82.
Switzerland—27.15.
Spain—11.74.
*Portugal—4.35.
*Greece—.80½.
*Poland—16.33.
*Czechoslovakia—4.17.
*Jugoslavia—1.95.
*Austria—16.43.
*Rumania—.82.
*Argentina—25.77.
*Brazil—8.18.
Tokio—29.00.
Shanghai—27.75.
Hongkong—32.50.
Mexico City (silver peso)—28.41.
Montreal—In New York 95.25.
New York—In Montreal 105.00.
*Nominal.

STERLING EXCHANGE

NEW YORK, July 21 (AP).—Quotations in dollars. Demand 4.67; cables 4.67; sixty-day bills 4.67⅛.

WHEAT PRICES FIND BALANCE

Equilibrium Regained at Winnipeg After Erratic Fluctuations

WINNIPEG, July 21 (CP).—Wheat prices on Winnipeg Grain Exchange regained some of their equilibrium, today, as heavy selling, in one quarter, was counteracted by persistent buying in another. Final quotations were 1-4 higher to 1 1-8 cents lower, after values had fluctuated erratically over a 4-cent range.

Export business, estimated at close to 2,000,000 bushels of Canadian wheat, had a bolstering effect on the market and at the close, July was worth 78 1-8; October, 80 1-4; December, 82 and May 86 1-4 cents.

Export business was the broadest in some time and suggested the importer regarded the present level of prices attractive.

Export business did not reflect in cash wheat and trading was negligible. A break of 28 cents in flax prices featured coarse grains. Rye dropped more than 9 cents and oats was 3 cents lower. Barley, meeting a little support, closed 2 cents higher.

Stocks and Bonds

(A. E. AMES & CO., VICTORIA)

	Bid	Asked
Bell Telephone	110	112
Brazilian T., L. & P.	15	15¼
B.A. Oil	14¼	14¾
B.C. Power "A"	27	..
B.C. Power "B"	..	6
Canadian Pacific	19	16¼
Con. Mining & Smelting	125	126
Ford "A"	15⅝	15¾
Imperial Oil	14	14½
Imperial Tobacco	10	..
International Nickel	19.60	19.25
International Petroleum	18¼	16½
Montreal Power com.	36¼	29
Shawinigan W. & P.	19	19½
Dome	24.90	..
Lake Shore	46	..
Noranda	33.60	..
Pioneer Gold	13.50	..
Sherritt Gordon	1.60	..
Sudbury Basin	1.80	..
Teck Hughes	6.60	..
Ventures	1.15	..
Wright Hargreaves	7.20	..
Bank of Montreal	215	220
Royal Bank	..	172

Dominion Bonds

(Burns & Wainwright, Ltd.)

			Bid	Asked
Dom. of Can.	5½%	1933	99.90	100.55
"	5½%	1934	101.00	101.65
"	5½%	1937	106.125	109.135
"	5%	1937	105.75	107.75
"	5%	1943	102.625	104.625
"	4½%	1940	100.75	101.625
"	4½%	1944	100.125	101.00
"	4½%	1946	100.25	101.25
"	4%	1935	99.625	100.625
"	4%	1952	94.50	95.50
Conv. Loan	4½%	1956	99.50	100.50
"	4½%	1957	99.50	100.50
"	4½%	1958	99.375	100.35
"	4½%	1959	100.375	101.25
C.N.R.	4½%	1951	100.625	101.625
"	4½%	1954	99.50	100.625
"	5%	1954	104.00	105.25
"	4¾%	1955	103.50	104.75
"	4½%	1956	100.625	101.625
"	4½%	1957	99.50	100.50
"	4½%	1968	99.75	101.00
"	5%	1969	106.00	107.00
"	5%	1970	106.00	107.00
Nat. S. Loan	5%	1936	102.275	103.25
"	5%	1941	103.275	104.25

All prices subject to 25c per $100 brokerage either way.

Liverpool Wheat

LIVERPOOL, July 21 (CP).—Following are today's per bushel wheat quotations, c.i.f. Liverpool, in Canadian money at current sterling exchange rate at $4.90, as supplied by Broomhall. (Yesterday's prices in brackets.):

No. 2 Man., Nor. Atlantic (July), 89 (97).

No. 2 Man., Nor. Vancouver, (July), 86½ (94½).

Angentine (barii, 63½ pounds) (July), 76⅞ (79).

Argentine (rosafe, 63½ pounds (July), 77¼ (79⅝).

Australian (July), 86½ (89⅛).

Foreign Bonds

(Burns & Wainwright, Ltd.)

	New York
Australia 5%, 1957	62.50
Austria 7%, 1942	91.00
Belgium 6%, 1955	92.00
British 5½%, 1937	121.00
Chile 6%, 1961	14.50
Denmark 5½%, 1955	66.50
French 7%, 1949	138.50
German Gov't 7%, 1949	73.00
Japan 6½%, 1954	89.50
Minas Geras 6½%, 1956	31.00
Norway 6%, 1943	97.00
Sweden 5½%, 1954	96.00
Queensland 6%, 1947	87.50
Rome 6½%, 1953	89.00

WEEK'S FIRE LOSSES

TORONTO, July 21 (CP).—Fire losses in Canada during the week ended July 19, 1933, were estimated by The Monetary Times at $478,500, against $339,200 for the preceding week, and $405,400 for the corresponding period a year ago. Since the first of the year, losses were estimated at $10,170,450, compared with $16,936,965 for the corresponding months last year.

TREND BETTER AT THE CLOSE

Cut Down Extreme Losses Sustained in Vancouver Selling Splurge

VANCOUVER, July 21 (CP).—Active issues continued their way to lower price levels in trading on the Vancouver Stock Exchange today. Opening stronger, majority of issues were swept to new lows for the past few days in a selling splurge. A better trend developed in late trading, however, and extreme losses were cut down at the close.

Oils continued to hold most of the interest of traders with Calgary & Edmonton and Home Oil in the van in point of activity. C. & E. dipped to 1.10 during the day, but recovered to close at 1.17, off 11. Home, after opening stronger at 2.50, dipped to a low of 1.90, closing at 2.00 for a net loss of 15. Mayland at 1.30 was off 10, while Royalite eased 75 to 16.75, recovering from a low of 16.00. Merland lost 3 to 33, A.P. Consolidated 5 to 27, Dalhousie 5 to 75, United and Freehold 2 each to 11 and 14, respectively, and Okalta 1 1-2 to 11. Sterling Pacific was off 3 to 43.

In the golds, Cariboo eased 10 to 3.00, Bridge River Exploration was off 3 to 54, Reno lost 5 to 2.27 after touching 2.00. Premier was off 3 to 1.27, and Meridian down 2 to 49. Pend Oreille lost 6 to 1.30.

Bralorne, the only issue to show a firm trend during the day, gained 10 to 9.00.

Silvers and base metals were easier in light trading.

MORNING SALES

Oils

Amalgamated—500 at .18; 1,900 at .15; 100 at .16.
A.P. Consolidated—456 at .24; 200 at .25; 3,200 at .26; 1,000 at .27; 1,200 at .26; 3,900 at .30; 200 at .21.
C. & E.—400 at 1.10; 600 at 1.11; 1,300 at 1.12; 500 at 1.13; 400 at 1.14; 2,550 at 1.15; 200 at 1.16; 2,800 at 1.20; 100 at 1.21; 200 at 1.22; 200 at 1.25; 1,400 at 1.30; 500 at 1.31; 100 at 1.32; 300 at 1.34; 700 at 1.25.
Home—1,100 at 1.90; 100 at 1.95; 2,525 at 2.00; 625 at 2.05; 800 at 2.10; 5 at 2.15; 100 at 2.20; 20 at 2.25; 100 at 3.30; 300 at 2.40; 950 at 2.45; 500 at 3.50.
Mercury—5,000 at .15; 1,000 at .15½; 4,400 at .16; 4,800 at .17; 400 at .16; 200 at .16½.
McLeod—400 at .50; 600 at .55; 100 at .65.
Model—1,400 at .26; 2,000 at .26½; 800 at .37; 300 at .26.
McDougall Ex.—1,000 at .05½; 4,000 at .06; 1,000 at .06½.
Okalta—750 at .11½; 100 at .12.
Sterling Pacific—50 at .26; 800 at .41; 1,650 at .42; 2,100 at .43; 100 at .44; 1,400 at .45; 1,650 at .46; 400 at .47; 500 at .46.
Associated—200 at .30; 1,000 at .23.
Baltac—3,800 at .12; 500 at .13.
Crow's Nest—2,750 at .01; 19,000 at .01¼; 2,000 at .01⅛.
Dalhousie—50 at .70; 1,900 at .75; 200 at .76; 2,460 at .80; 500 at .61; 100 at .67; 100 at .88; 400 at .90.
East Crest—1,800 at .20; 1,000 at .25.
Freehold—2,000 at .14½; 6,500 at .15; 3,000 at .15½; 1,100 at .16.
Lowary Pete—500 at .26.
Marland—800 at 1.30; 440 at 1.25; 400 at 1.45; 30 at 1.60.
Merland—1,000 at .29; 2,650 at .30; 300 at .21.
Mill City—200 at .20; 100 at .25.
Royalite—190 at 16.00; 10 at 16.50; 10 at 171.00; 60 at 17.50; 30 at 18.00.
United—3,400 at .11; 4,500 at .13; 3,300 at .12.

Mines

Beaver Silver—12,500 at .08; 700 at .09¼.
Bralorne—2,775 at 9.50; 635 at 6.60; 200 at 6.66; 200 at 6.65; 200 at 8.75; 545 at 9.00.
Bridge River Cons.—200 at .32; 1,500 at .32½; 3,500 at .23; 400 at .24.
Georgia River—2,000 at .05; 3,000 at .05¼; 4,000 at .05½; 200 at .06.
Gold Belt—100 at .95; 300 at 1.00.
Grandview—4,500 at .05½; 2,000 at .06.
National Silver—6,000 at .05; 2,000 at .05¼; 5,000 at .05½; 1,700 at .06; 500 at .06½.
Premier B.—4,000 at .02; 5,000 at .02¼; 4,500 at .02½; 5,000 at .02¾; 500 at .03.
Premier Gold—3,500 at 1.25; 100 at 1.36; 600 at 1.30.
Reno—1,600 at 2.00; 500 at 2.01; 300 at 2.05; 200 at 2.05; 600 at 2.08; 100 at 2.09; 1,900 at 2.10; 100 at 2.11; 250 at 2.12; 200 at 2.15; 100 at 2.16; 400 at 2.16; 1,700 at 2.20; 100 at 2.22; 250 at 2.24; 900 at 2.25; 200 at 2.26; 500 at 2.20.
Sally Mines—500 at .50; 200 at .52.
Big Missouri—2,000 at .21; 100 at .21½; 800 at .23; 1,000 at .23½; 2,500 at .24.
Kootenay Florence—6,000 at .02.
Lucky Jim—5,000 at .05½; 2,000 at .05¾; 300 at .06½.
Noble Five—5,000 at .12; 3,000 at .12½; 3,500 at .14.
Pend Oreille—1,100 at 1.20; 500 at 1.31; 2,000 at 1.35.
Porter-Idaho—200 at .12.
Silvercrest—7,000 at .04; 2,000 at .04½; 300 at .08.
Whitewater—1,000 at .09; 500 at .10.

Curb

Bridge River Ex.—1,200 at .52; 500 at .53; 1,200 at .54; 4,300 at .55; 200 at .56; 500 at .56; 1,100 at .57; 100 at .56.
Calmont—1,000 at .15; 100 at .16; 800 at .20; 100 at .31.
Cariboo Gold—2,180 at 2.90; 450 at 3.95; 575 at 3.00; 100 at 3.05; 150 at 3.10.
Dalhousie Mine—4,000 at .03.
Devanish—200 at .12.
Fabyan Pete—6,000 at .01¼; 1,000 at .01½.
Kootenay Belle—1,250 at .25.
Mar Jon—500 at .15.
Meridian—2,500 at .47; 3,150 at .48; 500 at .49; 4,100 at .50.
Morning Star—1,600 at .24; 6,100 at .35; 1,600 at .26; 200 at .27.
Native Sons—4,500 at .10; 2,500 at .11.
Nicola—3,600 at .67.
Reward—850 at .14.
Rufus Arg.—4,000 at .06.
Snowflake—7,000 at .02.
Waverly—50 at .05; 13,000 at .05½; 1,000 at .05¾; 6,200 at .06; 2,000 at .06½.
Wayside—60 at .52; 3,000 at .53; 3,200 at .54; 7,300 at .55; 600 at .56; 500 at .56; 900 at .57; 200 at .57; 700 at .59; 2,500 at .60.
White Eagle—7,500 at .22; 200 at .33.

Industrials

Coast Breweries—10 at 10.00.
Brew. & Dist.—200 at 2.40; 30 at 2.50.

AFTERNOON SALES

Oils

A.P.C.—100 at .27; 400 at .28.
C. & E.—1,860 at 1.19; 200 at 1.18; 100 at 1.17; 300 at 1.18; 50 at 1.30; 90 at 1.35.
Hargal—1,000 at .10.
Home—1,000 at 3.00; 1,300 at 2.05.
Mercury—1,500 at .16.
McDougall Ex.—2,000 at .05.
Okalta—3,500 at .11½; 500 at .12.
Sterling Pacific—1,500 at .45; 700 at .46; 100 at .47.
Baltac—1,500 at .13.
Crow's Nest—2,000 at .01½.
Dalhousie Oil—600 at .76; 100 at .90.
Eastcrest—300 at .22.
Freehold—1,000 at .14; 1,000 at .14½.
Mayland—2,000 at 1.30; 1,250 at 1.35.
United—9,100 at .12; 300 at .13.

Mines

Beaver Silver—5,500 at .07¾; 9,500 at .08.
Bralorne—200 at 9.50; 100 at 8.55; 500 at 8.60; 237 at 8.85; 740 at 8.75; 50 at 6.60; 35 at 8.90; 200 at 6.95; 1,287 at 9.00.
Bralorne Fractions—14-8 at 9.00.
Bridge River Con.—500 at .22; 600 at .33.
Georgia River—500 at .05; 2,700 at .05¼; 2,000 at .05½ (b60).
National Silver—300 at .05; 2,000 at .06½.
Premier Border—9,000 at .02½.
Premier Gold—3,400 at 1.30.
Reno Gold—2,250 at 2.20; 400 at 2.32; 500 at 2.23; 100 at 2.24; 2,200 at 2.25; 100 at 2.38; 100 at 2.20.
Big Missouri—1,000 at .20.
Indian Mines—1,000 at .02½.
Kootenay Florence—1,000 at .02.
Noble Five—3,000 at .13; 2,000 at .14; 100 at .15.
Pend Oreille—1,000 at 1.39 (b90).
Porter Idaho—100 at .14.
Silvercrest—700 at .04.
Wellington—1,000 at .02.
Whitewater—1,000 at .09½; 500 at .10; 1,000 at .10½.

Curb

Bayview—12,000 at .02; 17,000 at .02½.
Bridge River Ex.—1,900 at .54; 1,700 at .55; 100 at .59.
Calmont—1,000 at .18.
Cariboo Gold—400 at 3.95; 100 at 3.97; 100 at 3.99; 250 at 3.00.
Fabyan Pete—1,000 at .01¾; 5,000 at .01½.
Mar Jon—1,000 at .14; 1,200 at .15.
Meridian—1,500 at .46; 2,400 at .49; 200 at .50.
Morning Star—100 at .27.
Native Sons—500 at .10; 3,000 at .10¼; 3,000 at .10⅛ (b60).
Reward—1,000 at .12½; 500 at .13½.
Waverly T.—3,000 at .05½; 500 at .05¾; 1,200 at .06.
Wayside—2,500 at .55; 4,100 at .56; 700 at .57; 2,300 at .56; 300 at .60.
White Eagle—1,500 at .22.

Industrials

Coast Breweries—2 at 9.75; 15 at 10.00.
Brewers & Distillers—400 at 3.30; 35 at 3.50.

Belated Rally Cuts Little From Losses Of Eastern Markets

MONTREAL, July 21 (CP).—In the most pronounced break since 1929, Montreal Stock Exchange listings plunged downward during the latter part of today's session, and despite a substantial recovery in the last fifteen minutes suffered losses as high as 20 points. The belated rally, which had its origin in New York, cut down the losses about a point.

Brazilian Traction, active leader, lost 2 1-4 points at 13 1-8 after selling a point lower, and Canadian Pacific Railway slipped 2 1-2 points at 16. International Nickel recovered from $16.00 to close at $17.25, down 2.75, while Montreal Power climbed from 35 3-4 to 37, where it was off 2 points.

Consolidated Smelters slumped to 110, and then moved back to 120, where it recorded a loss of 7 points. Agricultural implement stocks were weak as the result of suspension of trading on the Chicago Grain Market.

Cockshutt Plow dipped 1 1-8 points and Massey-Harris, 1 3-4 points.

Alcohol shares stocks moved contrary to the general trend of the market during the early trading, scoring small gains, but collapsed again when the general list broke.

Among the large losses were Ogilvie Flour, 20 points; Canadian Bronze, Dominion Glass and Dominion Textile, each 6; Bell Telephone, 5; Royal Bank, 9, and Quebec Power, 4 points.

Western Grocers, common and preferred, both jumped to new highs for the year, and with Agnew-Surpass registered the only gains of the day.

Turnover increased substantially, sales totaling 115,927 shares, compared with 73,272 yesterday. Bond sales were $39,325.

TORONTO MINES

TORONTO, July 21 (CP).—The Standard Mining Market was hit by a flood of selling orders this afternoon as the industrial markets also broke sharply and values faded.

Prices broke $1 to $7 among the leaders, Dome, McIntyre, Pioneer, Lakeshore, Noranda and International Nickel. A closing rally reduced the losses considerably.

The whole board was hit, only seven stocks showing gains at the close. The turnover was more than 2,000,000 shares.

Dome shot down from the day's high at $35.25 to $28, Lakeshore to 39.50, McIntyre to $31 and Pioneer to 11.50. Dome net loss was 4.25, the quotation having recovered to $41 for a net loss of 1.50. McIntyre closed at 32.25, reducing its loss to 1.25, and Pioneer was off 2.75 at 12.25.

In the metals, Noranda weakened $2 to 31.50, having been down to 30.90 at one time, and Nickel finished at 17.75 for a $2 loss. Coast copper dropped 70.

The oils took a drubbing, and most of the secondary gold shares weakened 1 to 11 cents. Royalite dropped $3; Home Oil, 15; Ajax, 15; Associated, 10; Homestead, 6; Calgary and Edmonton, 15.

Eldorado sold as low as 4.15, but closed at 4.85 for a net loss of 80 cents. Mining Corporation lost 25 cents to $2; Castle, 10 to 45; Premier, 5 to 1.30, and Nipissing, 30 to 2.50.

TORONTO STOCKS

TORONTO, July 21 (CP).—For the fourth day stocks tumbled sensationally on Toronto Exchange as weakly margined holdings were dumped overboard. Prices were smashed down $2 to $7 for the leaders, and Smelters fell $17. A sharp rally near the close wiped out a portion of the losses.

The flood of selling orders falling on a thin buying demand broke Nickel to $16, Smelters to 113, Brazilian to 11, C.P.R. to 15, and Ford of Canada to 11. Nickel recovered to 16.50, off 3.25; Brazilian to 12 1-2, off 2 1-4; C.P.R. to 16, off 2, and Smelters to 120, down 10.

Distillery issues, hammered through four sessions, had reached a state of resistance and chalked up smaller losses. Walker's common tumbled 7 to 25, but recovered to 28, where it was off 4. The preferred dropped 2 1-8 to 13 3-8.

Oil shares, which withstood the shock well through the first two days of breaking markets, hit the skids today, British American losing 1 7-8 to 13, and Imperial, 1 1-2 to 12 1-2. International Pete lost a couple of points.

Brewery issues held up well at the close. Canada Malting flopped to 26 1-2, but recovered to close at 29 1-2, off 2. Canada Bud dropped 1 to 10, and National Brewers, 3 to 23.

Other losses were 1 1-2 for B.C. Packers, 4 for Canada Cement preferred, 2 for Massey-Harris, and 3 1-2 for Cockshutt Plow.

(Jenks, Gwynne & Co.)

	Close
Ajax	1.20
Amulet	.58
Arno	.03½
Area	.04
Bralorne	9.00
Coast Copper	6.00
Dome	32.00
Eldorado	4.60
Falcon	4.00
Granada	1.12
Holly	10.00
Home	2.05
Hudson Bay	10.25
International Nickel	16.15
Kirkland	.36
Lakeshore	43.00
Macassa	.69½
McIntyre	35.00
McWatters	.95
Nipissing	2.65
Noranda	24.00
Pend Oreille	1.20
Pioneer	12.50
Premier	1.20
Reno	2.30
Sherritt	1.50
Siscoe	1.69
Sterling	.45
Sudbury	1.80
Sylvanite	1.17
Teck Hughes	6.70
Ventures	1.16
Vipond	.50
Wright Hargreaves	6.95

London Stocks

LONDON, July 21 (CP).—Brazilian Traction $15 5-8; C.P.R. $18 5-8; Hydro Electric $9; International Nickel, $20 1-4; Distillers 76s 3d; Dunlop Rubber, 33s 6d; Ford, 25s; Hudson's Bay, 27s 6d; Mining Trust 5s; Rand Mines, £5 5-8; Rhodesian Anglo, 17s 3d; Rhokana Corp., £6 3-4; Crowns, £88 7-8; Springs, £5 1-4; Rio Tintos, £20 3-8; Royal Dutch £21 1-8; Vickers, 7s; British 2 1-2 per cent Consols, £72 1-4; British 3 1-2 per cent War Loan, £98 5-8; British Funding 47's, 1960-1990, £109 1-2.

SUSPEND TRADING IN CHICAGO AGAIN

CHICAGO, July 21 (AP).—Directors of Chicago Board of Trade tonight ordered trading in grain futures suspended tomorrow, July 22. Trading had also been suspended today because of the sensational price breaks in the last few days.

Only one exception to the no-trading rule will be permitted, and that will allow holders of weekly privileges, contracted for a week ago, to fulfill contracts between 11:45 and 12 noon. This is virtually a nominal affair.

The cotton and security markets at the Board of Trade will be open for two hours, starting at 9 and closing at 11, one hour shorter than usual.

Markets at a Glance

(Canadian Press)

Toronto and Montreal—Industrial stocks break sharply.

Toronto Mines—Closing rally reduced heavy losses.

New York—Third day of crashing prices ended with rally.

Winnipeg—Wheat closed practically unchanged.

London—Bar silver unchanged; copper unchanged, tin, lead and zinc lower.

New York—Bar silver and tin lower; copper, lead and zinc unchanged.

New York—Cotton, rubber, sugar and coffee lower.

New York—Canadian dollar 1-8 lower at 94 3-4.

Toronto Produce

TORONTO, July 21 (CP).—Following quotations on produce delivered at Toronto were supplied by the United Farmer's Co-operative Co. today: Eggs, extras, 16c; firsts, 14c; seconds (cracked), 11c; churning cream, No. 1, lb. (f.o.b). 20; butter No. 1 solids, lb., 21¼c; Ontario Cobbler potatoes, per bag, $2.25.

Metal Markets

LONDON, July 21 (AP).—Copper standard, spot, £37 10s; future, £37 12s 6d. Electrolytic, spot £41; future, £42.

Tin, spot and future, £213 10s.
Lead, spot and future, £13 7s 6d.
Zinc, spot and future, £17 12s 6d.

CAR LOADINGS SHOW A SLIGHT DECREASE

OTTAWA, July 21 (CP).—Car loadings in Canada, for week ended July 14, amounted to 39,843 cars. This was 626 less than the week before, but 2,108 more than the corresponding week, a year ago.

In the Eastern division, loadings amounted to 25,657 cars, or 1,074 less than the previous week. Merchandise decreased by 634 cars. Lumber showed only a slight increase of 78 cars.

Loadings in the Western division increased by 448 cars over the previous week. Grain and grain products increased by 127 cars. Lumber pulp and paper and other forest products all registered slight increases.

A. E. AMES & CO.
LIMITED
Established 1889
INVESTMENT SECURITIES
Montreal, New York, Toronto, Vancouver, London, England
301-313 Belmont House, VICTORIA, Telephone E 4171

Dominion, Provincial and Corporation Securities
BURNS & WAINWRIGHT, LTD.
415-6-7 Central Bldg. Phones G 8137-8

CITY OF VICTORIA BONDS, YIELD 5.90%
Denominations: $100, $500 and $1,000
Pemberton & Son (Vancouver) Ltd.
1014 BROAD STREET GARDEN 8127

Consolidated Diversified Standard Securities, Ltd.
FULL REPORT OF OPERATIONS FOR SIX MONTHS ENDING JUNE 30 AVAILABLE AT THIS OFFICE.
BURLEIGH, SMITH & CO., LTD.
Established 1929
311 Rogers Bldg., Vancouver — 311 Central Bldg., Victoria. Phone E 4043

Attention!
Cariboo Gold Quartz Shareholders

In view of the epidemic of rumors concerning developments at our mine, your directors beg to state:—

1. The development of the known ore bodies in the mine is being carried on with very gratifying results. The veins are standing up well in both width and values as heretofore reported.

2. Mr. Wells, who left the mine on Saturday, reports that one shift is working regularly in the main exploration tunnel, and this crew will be increased to three shifts as soon as new machinery, which arrived in Vancouver today in transit to the mine, is installed. He states that no new ore body has been cut. We hope and expect to see new veins in this tunnel in the not too distant future, but it will remain the policy of your directors to report new strikes only after they are facts.

3. The mill has been in continuous operation since it started to grind rock in January and is recovering from development ore and ore from the dump upwards of a thousand dollars a day. Neither the president nor any official of the company has stated to any person or newspaper that the mill had closed or intimated that it might be closed down, and we regret that a statement, which could easily have been corrected by reference to our office, should disturb any of our shareholders.

4. With abundant funds in the bank to assure development to a point which warrants the construction of a larger mill, and with development work proving eminently satisfactory, we can assure you that there has never been a time when you should be more anxious to hold your stock and even to pick up what more you can from such timid souls as are willing to let you have it.

5. Should any new discovery of material value be made, it will be the pleasure of your directors to promptly announce the fact as has always been our practice.

July 21, 1933.
W. B. BURNETT,
President.

SCOTT'S SCRAPBOOK - - By R. J. Scott

Copyright, 1933, by Central Press Association, Inc. 7-22

NAPOLEON AND UNCLE ELBY

By Clifford McBride

POP

Better Left Unsaid

By J. Millar Watt

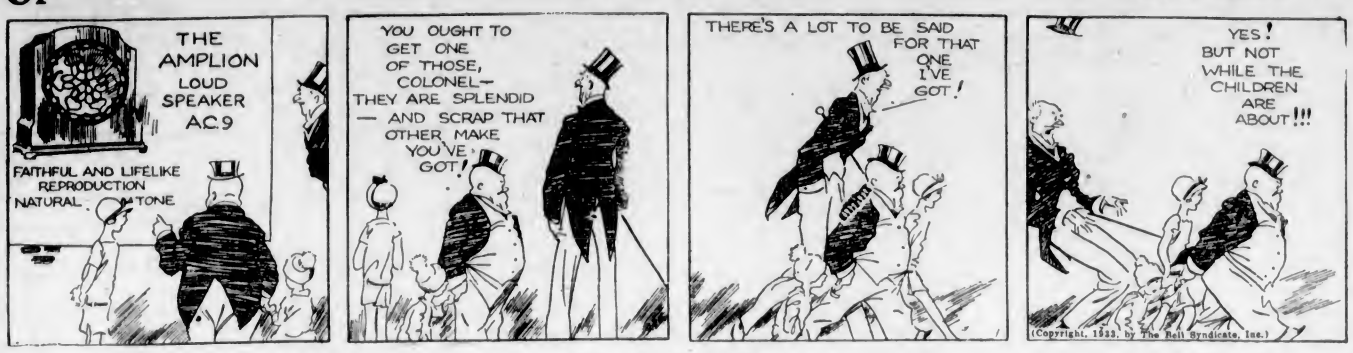

TILLIE THE TOILER

The Spelling Bee

By Westover

DIXIE DUGAN

Three Long Days!

By J. P. McEvoy and J. H. Striebel

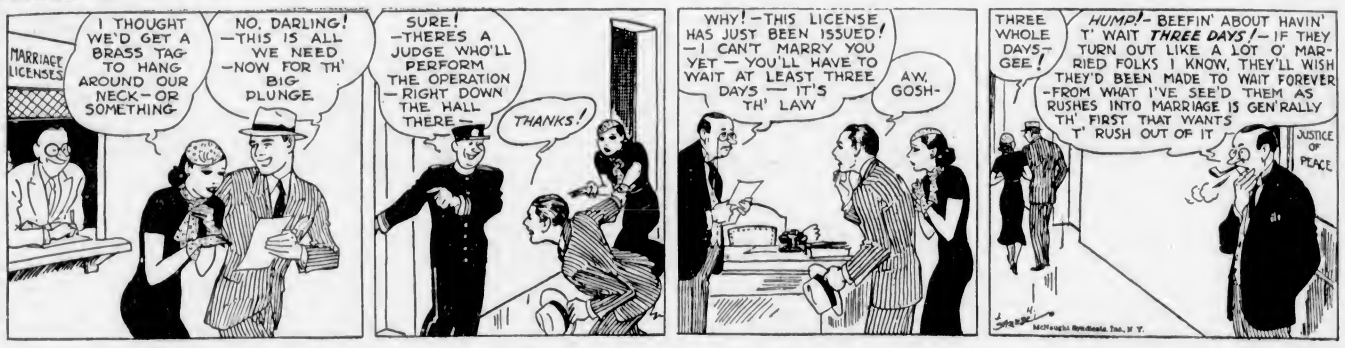

POLLY AND HER PALS

Cocoa Sets About Righting Matters

By Cliff Sterrett

S'MATTER POP

A Technical Pointer

By C. M. Payne

KRAZY KAT

By Herriman

THE TUTTS . . . By Crawford Young

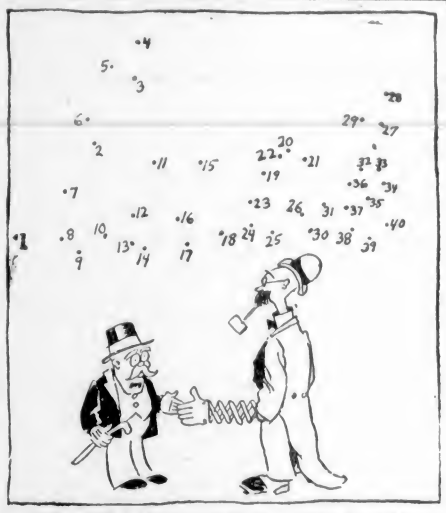

THE DOT CARTOONIST, BY GEORGE BELL

The President of Chetnica devised an artificial hand for shaking purposes. His real hand suffered great pain from demands to "put her there." It seems to be working good now and we wish him . . . (Kindly draw straight lines between the numbers.)

That Body of Yours

By James W. Barton, M.D.

SOAP IN TREATMENT OF BOILS

As far back as I can remember the home treatment of boils (furuncles) was to use equal parts of the ordinary brown laundry soap and brown sugar. This was applied to the boil and changed daily until the boil opened itself, or was considered ready to open.

There have been many suggestions during the past few years as to the prevention of boils, or making them disappear in a short time.

Various foods have been recommended, various vitamin foods such as tomatoes, yeast, oranges, bananas, and the avoidance of certain other foods. These suggestions have certainly been helpful in many cases.

Another method is the use of vaccines, some of which are made up from the boils or abscesses from the patient himself. These also have been helpful in certain cases.

However, it is interesting to read of the advice of Dr. H. von Baeyer, of Munich, given just a few months ago. He calls attention to the effectiveness of "soap" in suppressing or preventing boils that are just commencing, and in hastening the processes in others so that they are soon "pointing," that is ready to discharge their contents themselves or be opened up by the slight help of the knife.

"A thin disc of soap about the size of the thumbnail is placed over the boil, and held in place by adhesive plaster. Any kind of toilet soap may be used."

Dr. von Baeyer states that itching and the tension from the swelling are relieved in a short time. He believes that the soap opens up the pores of the skin that has lost some of its lime or calcium. This aids the skin in its reaction toward the inflammation.

It is certainly interesting after all these years, and after the use of the various methods of preventing and healing boils to see the old-time method of using soap still in use in such a celebrated medical city as Munich.

Where there is a history of a number of boils, it would be well to make sure that there is regular intestinal movement. The use of lime—the gluconate of lime in five-grain doses—once or twice a day may prevent boils.

THAT WORD "INFLUENCE"

The significance of the word "influence" needs no interpretation. It is too familiar to everyone understanding English speech. There are so many ways in which all of us are influenced in course of action, so many matters in which we are swayed by varying influences!

This word carries in its syllables a flash-back to the belief of other days. From the Latin "influere," it means literally "to flow in." And the allusion is to the stream of ethereal fluid which was thought in the days when people believed their lives to be ruled by the action of the stars, to flow from the stars and affect the actions and the fate of men.

(Copyright, 1933, by Bell Syndicate, Incorporated.)

"Tell me, please, how I should go about getting a start in the business world?"

"Sell your wrist watch and buy an alarm clock."

Business and Professional Directory, Want Ads

The Daily Colonist

RATES FOR CLASSIFIED OR WANT ADVERTISEMENTS

One and one-half cents a word each insertion; nine cents a word a week, with a minimum of ten words; cash with order. No advertisement accepted for less than twenty-five cents.

Death and Funeral Notices, $1.50 first insertion; $1.00 for each additional insertion. Marriages, Cards of Thanks and In Memoriam Notices, $1.50 per insertion.

Birth Notices, $1.00 per insertion.

Business or Professional Cards of two lines or under, $2.50 per month. Additional space at $1.25 per line per month.

Advertisers who desire may have replies addressed to a box at The Colonist and forwarded to their private address. A charge of ten cents is made for mailing replies. In this case add three words ("Box .....Colonist") to the count for the number of words.

Out-of-town readers of our advertisements ask advertisers to give address as well as phone numbers, as it is not always possible to communicate through the phone.

Any claim for rebate on account of errors or omissions must be made within thirty days from the date of the same, otherwise the claim will not be allowed.

The Colonist will not be responsible for more than one incorrect insertion of any advertisement ordered for more than one issue.

The Colonist service is available every day from 8 a.m. to 10 p.m., excepting Sunday. Just call E mpire 4114.

To insure insertion Classified Ads should reach The Colonist before 10 p.m. on the day previous to publication.

Classified Ads for The Sunday Colonist will be accepted up to 10 p.m. on Saturdays.

CLASSIFICATIONS

Acreage for Rent	83
Acreage for Sale	82
Acreage Wanted	84
Autos for Hire	66
Automobiles	65
Births	1
Bicycles and Motorcycles	40K
Boats and Launches	70
Building Material	40A
Business Directory	71
Business Opportunities	68
Cards of Thanks	4
Church Notices	8
Clothing, Furs, Shoes, Etc.	40B
Coming Events	10
Dancing	25
Deaths	2
Dressmaking	28
Educational	23
Farms for Rent	86
Farms for Sale	85
Farms Wanted	87
Flats and Apartments to Rent	53
Flats and Apartments Wanted	54
For Sale—Miscellaneous	40
Furniture	40D
Fuel	40C
Funeral Directors	6
Furnished Houses for Rent	55A
Furnished Rooms for Rent	49A
Furnished Rooms Wanted	50A
Hairdressers and Beauty Specialists	21A
Halls to Rent	36
Hotels	42
Housekeeping Rooms to Rent	51
Housekeeping Rooms Wanted	52
Houses for Sale	78
In Memoriam	5
Lodges and Societies	33
Lost and Found	29
Machinery	64
Market Specials	35
Marriages	3
Maternity and Convalescent Homes	62
Miscellaneous	37
Money to Loan	31
Monumental Works	8
Music	24
Musical Instruments	40E
Nursery Stock, Plants, Etc.	40H
Personal	21
Professional Directory	72
Property for Sale	80
Property Wanted	81
Poultry and Livestock	63
Radio	40F
Room and Board	47
Room and Board Wanted	48
Situations Wanted—Female	18
Situations Wanted—Male	17
Stoves, Ranges, Furnaces	40L
Summer Resorts	61
Teachers Wanted	15
Timber	30
To Exchange—Real Estate	78
To Rent—Miscellaneous	38
Unfurnished Houses to Rent	55B
Unfurnished Rooms Wanted	50B
Wanted—Female Help	14
Wanted—Male Help	13
Wanted—Miscellaneous	41
Wanted to Borrow	32
Wanted to Rent—Houses, Furnished	57A
Wanted to Rent—Houses, Unfurnished	57B
Will Trade	22
Wanted to Rent—Miscellaneous	39
Wood	71

2 DEATHS

McILVRIDE—At the family residence, 2934 Orillia Street, Saanich, on Thursday afternoon, Alexander McIlvride, aged sixty-nine years. The late Mr. McIlvride was born in Ontario and had been a resident of this city for the last twenty-six years and is mourned by his daughter, Miss Flora, and son, Alexander B., at home, and two sons, Robert and Harold, in Detroit, Mich.

The funeral will take place on Saturday afternoon from McCall Brothers' Funeral Home, at 2 o'clock. Interment will be made in Royal Oak Burial Park.

4 CARD OF THANKS

The brother and sisters of Mr. Thomas J. Forfar wish to thank most sincerely the friends who visited him and showed him so much kindness during his last illness in the Jubilee Hospital.

6 FUNERAL DIRECTORS

McCALL BROTHERS
"The Floral Funeral Home"
Johnson and Vancouver Streets
Phone G arden 2012

HAYWARD'S B.C. FUNERAL CO., LTD.
Established 1867
734 Broughton Street, Victoria, B.C.
Phones: E mpire 3614, G ardan 7679
G ardan 7682, E mpire 4065

Phone G 5512 Day or Night
An Establishment Founded on Service
Growing by Reputation
Every Modern Facility New Motor Equipment
S. J. CURRY & SON
Funeral Directors

SANDS MORTUARY
DISTINCTIVE FUNERAL SERVICE
Office and Chapel: 1803 Quadra Street
Phones: E 7511, G 2530

THOMSON FUNERAL HOME
1625 Quadra St. Phone G 2612
Lady Attendant

7 FLOWERS

BALLANTYNE BROS., LIMITED
645 Fort Street Phone G 2421
CUT FLOWERS AND DESIGNS
We Telegraph Flowers

BROWN'S VICTORIA NURSERIES, 618 View. Design work executed lowest prices. We grow our flowers. G 66.3, G 3531

$1 SPRAY, $2 WREATH, SPECIALISTS Savory-Mas Art Co., 1121 Govt. E 0324

8 MONUMENTAL WORKS

STEWART MONUMENTAL WORKS LTD. Take No. 8 car to works, 1401 May Street. Phone G 3452.

10 COMING EVENTS

AN OLD-TIME DANCE, SOOKE HALL, Saturday, July 22, 8 p.m. Good music. Good eats. Admission 35c. S. and N.S.W.I.

A BIG CINDERELLA NOVELTY SURprise dance, 8 till 1, K. of C. Hall, Government St. Shoe prize, noisemakers and chicken supper, all for 35c.

A SPECIAL CABARET DANCE TONIGHT at 8 o'clock, Palais de Danse. Augmented orchestra with two pianos. Admission 50c. Reservations, phone E 8043. Taxis leave Terry's corner every fifteen minutes after 8.30 p.m., TEN CENTS.

BARTON'S HEALTH LECTURES DIScontinued. Consultations, phone E 2012.

CADBORO BAY PAVILION — FREE dancing for parlor patrons, Wednesdays and Saturdays. Good music. Bring your party.

DANCE AT "SHRINE," SATURDAY, Reg Wood's music. Hear Ann Petch, our new "torch" singer! Admission 25c.

DANCE, FRIDAY AND SATURDAY evenings, 9 to 12. Pitt's orchestra. Admission 35c. Crystal Garden.

HAMSTERLEY LAKESIDE — DANCING every Saturday. 50c, including supper.

McMORRAN'S—THE SEASIDE DANCING Pavilion, every Saturday night at 8. Stan Cross' Orchestra. 'Nuff said.

10 COMING EVENTS (Continued)

PARTNER FIVE HUNDRED TONIGHT, 1230 Government Street. Prizes: Two $4.00, two $2.00, two $1.00, ten-bid.

PARTNER WHIST TONIGHT, 8.45 o'clock, Burns' Hall. Two $5.00; second, third, according to crowd. Monthly special starts tonight. 25 cents.

PROGRESSIVE FIVE HUNDRED, PRIDE of the Island Lodge, S.O.E. Hall, tonight, 8.30 o'clock prompt. Good prizes. Admission 25c.

PROGRESSIVE FIVE HUNDRED TOnight, 8.45, Knights of Pythias Hall, 1415 Broad St. Good prizes. Admission 25 cents.

PICNIC — FRATERNAL ORDER OF Eagles, all day Sunday, July 23. Beaver Lake. Buses leave Eagle Hall, 1319 Government Street, 10 a.m. Everybody welcome. Bring your family, your friends, your sweetheart, your pals. One of the big picnics of the year. Sports, games, swimming, racing, tug o' war. Lots of prizes. Free tea, sugar, milk and hot water. You owe it to your kiddies to give them this day of fun. (Children and wives of Eagles free on buses).

13 WANTED—MALE HELP

REAL ESTATE SALESMAN, WITH CAR, wanted by old-established firm. A good contract to a man with experience, leads supplied; liberal commission. Replies, with qualifications, will be treated confidentially. Box 8465, Colonist.

SALESMAN REQUIRED TO CALL ON offices and homes with article in steady use. Total investment required, $1.56. Box 8220, Colonist.

WANTED—BOY FOR WAREHOUSE AND office. State age, wages expected. Box 9500, Colonist.

WE HAVE AN OPENING FOR A GOOD salesman to enter the life insurance business with a company having large local connections. Should be between thirty and fifty years of age. Training and financial assistance given to right man. Reply, giving full particulars, to Box 9434, Colonist.

14 WANTED—FEMALE HELP

EXPERIENCED GENERAL: MUST BE good cook. Small home, two adults. Salary $10.00. Apply Monday, 2 to 5, 1038 McGregor Ave.

GIRLS HOLDING FULLY QUALIFIED LICENCE TO GIVE YOU:
Permanent complete $2.00
Marcel 26c
Hot Oil and Shampoo 50c
Finger Waving, wet 25c 35c
Haircutting.
VICTORIA HAIRDRESSING COLLEGE
Note—Woolworth Bldg., Room 114

WANTED — FIVE GIRLS TO LEARN hairdressing. A proposition to those interested. Phone E 3641 for appointment.

WANTED — USEFUL HELP TO DO work of small cottage in the country. Must be good plain cook. State age and full particulars to Mrs. M., R.M.D. 2, Duncan.

TWENTY WOMEN AND GIRLS DAILY TO HAVE THEIR HAIR DONE
HAIRCUT 15c
MARCEL 20c
FINGER WAVE—Wet 15c
Dried 25c
PLAIN SHAMPOO—Wet 15c
Dried 25c
Facial work, scalp treatments, rinses and special shampoo. Price on application.
1104 DOUGLAS ST., ROOM 206

17 SITUATIONS WANTED—MALE

ANYTHING IN BUILDING OR REPAIRS. Roofing a specialty. E 4623. T. Thirkell.

A. J. GREGO — HOUSE WINDOWS cleaned, outside, 6c each. G 5023.

EXPERIENCED CHEF WANTS POSItion camp, hotel or club. Box 9453, Colonist.

EX-POLICEMAN, AGE 56, DESIRES work. Good references; fair education. G 4483. George Clare, 538 Sumas.

JAPANESE BOY; POSITION AS EXperienced family cook. Phone G 3536.

JOB AS CARETAKER FOR APARTMENT, repairs, etc. J. Nemick, Port Alberni, B.C.

17A PAINTERS AND DECORATORS

PAPERHANGING, PAINTING, KALSOmining; experienced. Phone G 6827.

PAINTING AND PAPERHANGING. LOW prices. Work guaranteed. E 4312.

PAPER-HANGING, 20 CENTS ROLL, roof painting. E 1474.

PAINTING AND KALSOMINING: ALSO stucco painting. Labor on same at your price. Expert work. E 3621.

17B SHINGLING

BROCK ROBERTSON JR. — RESHINGling and roof repairs; work guaranteed. E 9644.

HARDY BROS., SHINGLERS AND roofers. 1509 Gladstone Ave. Phone.

17C CARPENTERS AND CONTRACTORS

ALTERATIONS, HOUSERAISING, CONcrete work, repairs. O'Regan, G 7662, G 2258.

HOUSES, REPAIRS, ALTERATIONS. Farm Buildings
John Mildon, Builder. E 5536

PLUMBING

FOXGORD, THE PLUMBER, IS NOW located at 1609 Gladstone. Phone.

18 SITUATIONS WANTED—FEMALE

LADY HOUSEKEEPER, THOROUGHLY experienced, can take entire charge; excellent references. Phone E 6547. Box 9462, Colonist.

RELIABLE WOMAN, WISHES DAILY work; good cooking; experienced with children. G 4452.

21 PERSONAL

AH! THE TOUGHER THE JOB THE greater the credit to the one who puts it over. Don't be discouraged if you made mistakes in the past—use them as experience's headlights to see a better trail over the mountain. Eat our coarse whole wheat bread (free from molasses, sugar or white flour) and build a body and mind full of pep. Cheer up on our English muffins, crumpets, tea cakes and brandy snaps. Call at our store daily and see the good eats that await you. Golden Loaf Bakery, 711 Fort St.

WEDDING INVITATIONS
ANNOUNCEMENTS
VISITING CARDS

ARE you desirous of securing the finest in printing at a moderate price?

Do Not Wait Till the Last Minute
Place Your Order Now

THE COLONIST
1211 Broad Street Phone G 5241

Printing — Lithographing
Bookbinding — Engraving

A PERMANENT WAVE AT THE FIFTY-FIFTY BEAUTY SHOP, 709 FORT ST. COMPLETE, $2.75. E 4028.

A TURKISH BATH, WITH SPECIAL treatment, quickly reduces weight. E. Van Becker, Metropolitan Building, opposite P.O., E 7835.

A TREAT IS ALWAYS IN STORE FOR those who call at the Cream Puff Bakery, 640 Yates Street.

ALL ABOUT YOURSELF: MME. MOBIUS, expert reader, solves your problems. Typed sketch free today with special 35c reading. Balmoral Hotel, Suite 18.

BROKEN LENSES ACCURATELY DUPLIcated; low prices. Gordon Shaw, Woolworth Building.

"COTTAGE TEA GARDEN," WESTING Rd. Warm and sheltered. Typically English.

CANADIAN AUTO TRAVEL BUREAU 541 W. Pender, Van. Sey. 8523. Passengers. Car owners share expenses when traveling. Cars leaving daily for all points.

EXPERT TREE WORK, CLEARING, stumping, special equipment. G 3297.

FOR ADOPTION — NINE-MONTHS-OLD healthy baby girl, Catholics preferred. Box 8493, Colonist.

FRESH FISH AND CHIPS, BREAD, BUTter, tea, coffee or milk, 30c. Large orders, 20c. British Fish & Chips, 1318 Broad.

FOR BETTER WATCH, CLOCK AND jewelry repairs: guaranteed work at reasonable prices. Philip Spurgeon, expert watchmaker, 612 View, Union Bldg.

HAMSTERLEY LAKESIDE NOW OPEN. Delicious country meals, afternoon teas, from 30c.

21 PERSONAL (Continued)

HEALTH CENTRE NURSING HOME, Royal Oak. Border line and mental cases cared for. Terms reasonable. G 4978.

MURRELL'S TAILOR SHOP — ALTERAtions, remodeling, your own goods made up. 1115 Blanshard. G 7468.

ODD PANTS—LARGEST SELECTION IN town, at $2.95. Pritchard & Son, 1327 Government. G 3812.

PAINTING, KALSOMINING, ODD JOBS. Phone G 2328.

STRAWBERRIES FRESH DAILY. BETter berries and fuller boxes at Lilley's Confectionery, 1409 Douglas St. E 5611.

TOURISTS! DON'T FAIL TO VISIT Charm House. Beautiful handicrafts made by local women. See collection of curios from Bangkok, Siam. Have tea with free teacup reading. 853 Fort Street (near Quadra).

VISIT HALCYON HOT SPRINGS AND save one cent a mile.

WANTED—YOUNG LADIES FOR THE reorganized Victoria Ladies' Band. Apply Bandmaster Rumsby, 331 Niagara.

WHY SUFFER WITH YOUR FEET? Call at B.C. Foot Hospital, 311 Union Building.

WE DO EVERYTHING IN
PRINTING
LITHOGRAPHING
BOOKBINDING
PAPER RULING

Correct Styles in Wedding Invitations. Announcements. Embossed and Printed Notepapers, Etc.

THE COLONIST
Commercial Departments
1311 Broad Street Phone G 5241

21A HAIRDRESSERS AND BEAUTY SPECIALISTS

"DURAWAVE" OIL PERMANENT, $3, with shampoo, f wave, haircut. James Bay Beauty Parlor, 218 Menzies. G 6344.

EVERY MORNING SPECIAL AT MAISON Tyrrell Parlors, 9 till 10, without appointment: marcel or finger wave 50c, with shampoo 75c. Permanent waving, with or without appointment, same prices all day; croquignole $4.00, combination $5.75 and $6.50, Eugene $6.00. 4th Floor, Spencer's.

HAIRDRESSING IN YOUR HOME; EXperienced operator. E mpire 7502.

THE HILDA BEAUTY SHOP, WINDSOR and Newport, Oak Bay, offers a choice of four of the world's leading permanent wave methods. A.M. specials, 9-10:30. E 0722.

$2.25, $3.00, $5.00 PERMANENTS. Spiral croquinole or combination. Yes! Curls, curls. La France Hairdressers, 1309 Esquimalt Road. G 7443.

22 WILL TRADE

SUMMER CAMP, CORDOVA BAY — 2 rooms, $600; or will exchange. G 5852.

23 EDUCATIONAL

COACHING IN FRENCH, BY EXPErienced teacher; moderate terms. E 2901.

MATRICULATION MATHEMATICS. PHONE G ARDEN 1063.

TUITION AT STUDENT'S HOME; maths a speciality. A. D. Muskett. Phone E 6191.

THE ROYAL BUSINESS COLLEGE, 1006 Government Street. G 6018. Miss E. W. Sayer, Prin.

VICTORIA SCHOOL OF EXPRESSION MRS. WILFRID ORD, P.T.C.L., M.R.S.T. 1005 Cook Street. Phone G 5525.

24 MUSIC

ITALIAN SCHOOL — DANCING, BANJO, mandolin, etc. Mme. Attfield, 817 Fort. E 3583.

PLOWRIGHT'S—GUITAR, MANDOLIN, banjo school; 1116 Broad; E 4943, E 9092.

SEMPLE STUDIOS, VIOLIN AND PIANO City Studio, E 3811; Oak Bay Studio, G 7765.

28 DRESSMAKING

DRESSMAKING AND ALTERATIONS: sewing by day. E 3861.

29 LOST AND FOUND

FOUND—LADY'S CHANGE PURSE CONtaining sum of money. Owner can have same by proving and paying for ad. Box 9455, Colonist.

LOST—OBLONG PLATINUM AND DIAmond wrist watch, with black silk cord band, Friday afternoon. Suitable reward. Phone G 6111, or 1206 Douglas St.

LOST—BROWN AND WHITE SUIT COAT at Elk Lake Recreation Park, July 19. Phone G 2060.

LOST — AIREDALE DOG, "DARKIE." Sharp, Cordova Bay, or phone E 9434, Monday, between 8 and 5.

LOST—MONDAY, LADY'S WHITE GOLD wrist watch, city or Oak Bay. Reward. E 9731.

LOST—SATURDAY, 8TH, WHITE GOLD Bulova wrist watch, name on back. Phone G 7219.

31 MONEY TO LOAN

MONEY TO LOAN ON IMPROVED CITY and suburban property: current rate of interest; quick decisions; strictly confidential.
P. R. BROWN & SONS, LIMITED
1112 Broad Street Phone G 7171

37 MISCELLANEOUS

ALL YOUR TRASH WILL BRING YOU cash, such as rags, bottles, also tools, stoves, furniture or anything else. We call anywhere and pay best prices. Phone G arden 4752.

EXPERT LOCK WORK OF ALL KINDS. Waites' Key Shop, 1411 Douglas. E 4713.

SAWS, ALL KINDS, FILED, SET, gummed, etc. Phone W. Emery, 1567 Gladstone Avenue.

38 TO RENT—MISCELLANEOUS

STEAM-HEATED OFFICES, SUITABLE for practically any type of business; reasonable rentals. Apply The Royal Trust Co., 1202 Government Street, E 4126.

40 FOR SALE—MISCELLANEOUS

40A BUILDING MATERIALS

CLEAR SPRUCE AND CEDAR. LOW prices. Dalziel Box Co. G 1422.

LUMBER FOR EVERY PURPOSE — Large stocks: lowest prices. Wood-grained Gyproc, etc. The Moore-Whittington Lumber Co., Ltd. G 3211 or E 2911.

SIDNEY SPEEDY SERVICE
FOR SMALL COTTAGES, GARAGES, woodsheds, chicken houses or barns you can save money by using short lengths siding, flooring and V joint. If you are thinking of building one it will pay you to get our price.
Tell us what kind of a building you want and we will figure out the material needed.
SIDNEY LUMBER CO., LTD.
Phone G 2515 2118 Gov't St.

LUMBER
Short Lengths in Flooring,
V-Joint—1 x 6, 2 x 4, etc.
Cedar and Fir Lath, Shingles, Shiplap,
Dimension of All Kinds
Sash, Frames, Doors
High-Grade Stock at NEW LOW PRICES
R. A. GREEN LUMBER CO.
2660 Maple Street G 7814

SHINGLES—DIRECT FROM THE MANUfacturer to the consumer — No. 1 XXXXX, $2.80 per square; No. 1 XXX, $2.85 per square, lower grades, $1.70 to $2.00 per square. P.O.B., cash at mill, plus tax. All white labor. McMaster-Horton Cedar Mfg. Co., Ltd., Point Ellice, phone E 6722.

40B CLOTHING, FURS, SHOES, ETC.

BEIGE FOX FUR, NEARLY NEW, HALF price. Phone G 5793.

MRS. JOWITT, 821 FORT—SNAPS IN ladies' and gents' clothing. E 3443.

40D FURNITURE

DINING-ROOM SUITE, JUST LIKE new, cheap for cash. 562 Dupplin Road.

PERSONAL SERVICE
and responsibility is an asset with us
GUARANTEED SATISFACTION
is no idle boast, nor the statement
"We Save You Money and Worry"
WILLOWS, PLOWMAN CO.
706 Johnson St. Phone G 4424
"BETTER CLASS" Used Furniture

WONDERFUL OAK SUITE, SIXTEENTH century refectory table, Jacobean chest, Welsh dresser with antique figures, Cromwellian pattern chairs. The Antiquarian Shoppe, 822 Howe Street, Vancouver, B.C.

Double Service in Want Ads

You can telephone your answers as well as your classified advertisements to The Colonist. Readers are often interested in Want Advertisements that do not carry the names or addresses of advertisers, but a Colonist box number. For the accommodation of those readers who find it inconvenient to write an answer, and to serve the advertiser better, we will take replies to Box Numbers over the telephone.

The Colonist service is available from 8 a.m. to 10 p.m., excepting Sundays. Phone E mpire 4114.

40 FOR SALE—MISCELLANEOUS (Continued)

40E MUSICAL INSTRUMENTS

BARGAIN—MASON & RISCH PIANO, unsurpassed value, $149.50, terms. Fletcher Bros. (Victoria), Ltd.

MASON & RISCH PIANO FOR SALE outright or hire purchase. Genuine sacrifice. Phone G 7040, or write Box 9484, Colonist.

PIANOS WANTED. WE WILL MAKE generous allowance for your piano in exchange for latest model radio. Fletcher Bros. (Victoria), Ltd.

WILLIS PIANO, NEARLY NEW; COST $550. Very special buy at $185, on terms. Hudson's Bay Company, Third Floor.

WEBER PLAYER PIANO, MAHOGANY case, with rolls. Good order. E 5355.

40F RADIO

ELECTRIC RADIOS FOR HIRE BY THE week or month. 581 Johnson St. G 4722.

FOR SALE—SIX-TUBE BATTERY SET, perfect order; complete, $25; without batteries, $15. Phone E 6757.

MAJESTIC RADIO, NINE-TUBE, 1932 model. List price $137.50. Special clearance price, $59.50, on terms. Hudson's Bay Company, Third Floor.

NEW WESTINGHOUSE RADIOS, SUPERhet, tone control, only $40.00; can you beat that? Used electric radios, $15.00, $17.50 and $22.50. Easy payments. Jacob Aaronson, 561 Johnson St. G 4722.

TWO USED RADIO SPECIALS
GENERAL ELECTRIC, mantel set $29.50
SPARTON, mantel set $29.50
RADIO DEPT.
DAVID SPENCER, LIMITED

40K BICYCLES AND MOTORCYCLES

BICYCLES, $12.50 to $17.50. NEW B.E.M., $27.50. Expert repairs. Victory Cycle Works, 581 Johnson St. G 4722.

BICYCLES FOR HIRE, 50C HALF DAY, 75c per day. Best values in new and used cycles. All kinds of repair work done by George Harris, 744 Fort St. G 7824.

CAMP SUGGESTIONS—FOR PRACTICAL use: A flashlight, sheath knife, pocket knife, fishing tackle. For entertainment: A mouth organ, game of Lotto, dominoes, jig-saw puzzle, tennis racquet, baseball, Home-O-Craft airplane construction kits, etc. And, of course, be sure and take your bicycle. Robinson's, 1220 Broad St., opposite Colonist.

FOR SALE—HARLEY-DAVIDSON "74," $100. Phone G 3411 or E 2097.

SNAP—INDIAN SCOUT, IN PERFECT condition, $150. Harley "74," new paint, tires and motor overhauled, $165. Let us demonstrate. R. Shanks & Sons, 819 Fort St.

40L STOVES AND RANGES

AUTOMATIC HOTPOINT ELECTRIC range, slightly used; res. $259 for $95, installed. 717 Fort. G 1823.

FOR SALE—McCLARY HOT-AIR FURnace, pipes and registers. Phone E 0472.

TEN REBUILT RANGES, REAL BUYS. B.C. Hardware, 718 Fort St.

4-HOLE ALBION RANGE, ENAMEL BACK and door, waterfront, $35.00. Carter's Stove Store, 822 Fort St. E 3511.

40X MISCELLANEOUS

A MULTIGRAPH MACHINE, IN FIRST-class condition (produces letters and circulars exactly like typewriting, by ribbon process). The ideal machine for a lodge, club or society desiring to send out its own circular letters and postcards; also for any man or woman desiring to make a little extra money on the side. Price for cash, $60.00. Apply Room 22, 640 Fort Street, Victoria, B.C.

AMERICAN MEAT CUTTER SLICING machine, $40.00. Duplex glass showcase, size 15 ins. by 26 ins. by 78 ins., $22.50. One cheese cutter, $5.00. Jewel gas range, five-burner, oven control, enamel finish, $25.00. Apply 212 Wilson Street, Victoria West.

ALL ALIVE! LET YOUR EYE BE YOUR guide. Quality counts. Askey's Fish Market, 624 Yates. Delivery. Phone G 7101.

BABY BUGGY (ENGLISH), THICK tires, like new: snap, $15.00. G 3778.

BABY BUGGY, IN GOOD CONDITION, cheap for cash. E 6368.

BABY BUGGY, WICKER, IN EXCELlant condition, $10.50. 121 Menzies. E 3469.

BUILDINGS BOUGHT FOR WRECKING —Any condition. Phone E 5171.

CONTRACTORS! — "ELLIOTT" WOODworker, as new; "London" concrete mixer; other contractors' equipment, cheap. G 7647.

DEAF? ACOUSTICON FOR SALE, PERfect order, half price. Colquitz 8T.

DELICIOUS SUMMER DRINKS—JAMEson's Lemonade Crystals and effervescent Persian Sherbet. Made in Victoria. For sale by grocers.

ELECTRIC WASHING MACHINES FOR rent, by the week or month. Phone G 7511.

ELECTRIC FIXTURES—COMPLETE SET of ten pieces for bungalow, $25.00. Radio and electrical repairs. Irons, toasters and curlers rebuilt as good as new. H. D. Mainwaring & Co., Electric and Radio House, Fort and Blanshard.

FRESH JAMAICA COFFEE, 24C LB.; India Tea, 24c lb. Cairo Coffee Shop, Douglas, opposite Hudson's Bay Company.

FORDSON TRACTOR, IN FIRST-CLASS order throughout, price $275. Apply National Motor Co., Ltd., Yates Street.

FOR RENT — VACUUM CLEANER AND electric floor polisher, by the day or week. Phone G 7511.

FIELD GLASSES, PRISMATIC 8X power, $17.50; records, 5c; suit cases, $1.75; microscope, $4.75; reading glasses, 75c; 201A tubes, 50c; 4 used electric radios, $17.50 up; late style spectacles to fit any sight, $2.75, on easy payments. Jacob Aaronson's New and Second Hand Store, 581 Johnson. G 4722.

Estd. 1908 Oldest Adv. Agency in B.C.
"Advertising is to business as steam is to machinery"
MIMEOGRAPHING! MULTIGRAHING! NEWSPAPER AND MAIL ADVERTISING! MAILING LISTS! ADDRESSING!
We write and mail letters, price lists and postcards that "tell and sell." Special prices for retail stores weekly or monthly lists and newspaper advertising. Up-Island stores can have this work done and delivered within 24 hours. When in a hurry for copies of Notices of Meeting, Legal Documents, Mining Reports, Lists of Creditors and Debtors, Balance Sheets, Price Lists, Ruled Forms for factory or office use, call on us or phone E 2713. Clubs, Lodges, Churches, etc., should get our prices.
NEWTON ADVERTISING AGENCY
Mail and Newspaper Advertising.
Multigraph and Mimeograph Circular Letters and Postcards. Addressing. Mailing.
Mail Advertising Planned, Printed and Mailed.
Suite 22, Winch Building, 640 Fort Street.
Phone E mpire 2713

40 FOR SALE—MISCELLANEOUS (Continued)

S.O.S. CALL

FIXTURE SALE ENDS SOON. MAKE your selection now and save money. Murphy Electric Co., 722 Yates. G 1713.

FOR SALE—ONE BEN WHEAT-CUTting machine, in good condition. Call Frank Parry, corner Seaton and Cadillac.

PROTAR DOUBLE CONVERTIBLE LENS, F 4.2, long focus, in compound shutter, like new. No reasonable offer refused. Box 8028, Colonist.

RANGE CASTINGS FOR MOST ANY make. B.C. Hardware, 718 Fort St.

STANDARD OF THE EMPIRE — BURrell's warranted genuine English white lead and linseed oil. Special prices. The Staneland Co., 840 Fort St.

SPRING ROASTING CHICKENS, YOUNG fowl, broilers, frying chickens. Public Market. George Watkins.

TWO MIRRORS, 4 X 4½ FT. AND 4 x 5½ ft., for sale, cheap. 815 Johnson Street.

THE PRINTING THAT COUNTS IS THE PRINTING THAT SELLS.

It may be a Catalogue, Book of Instructions, your Letterhead or Business Card . . . yet it is your representative, and as such

MUST

Give a Good Impression

We Are Experts in This Art

THE COLONIST

1211 Broad Street Phone G 5241

Printing — Lithographing
Bookbinding — Engraving

WHITE - WASHING MACHINE, HAND pump with tank; also 1925 Maxwell coach. Apply Lupton's Garage, 835 View Street.

41 WANTED—MISCELLANEOUS

ARONSON PAYS MORE FOR DIAmonds, old gold. 581 Johnson. G 4722.

A REPUTATION FOR PAYING HIGHest prices for rags, bottles, tools, stoves, furniture, or anything you wish to dispose of. We call anywhere, any time. G 4752.

BOOKS WANTED FOR CASH. ANY quantity. Book-Nook, 736 Port. E 2011.

CARPENTER WANTS HOUSE OR BUILDing to wreck. Phone G 7068.

CASH FOR GOLD AND SILVER WATCH cases, rings, nuggets, coins, dental gold, etc. Mail us any precious metals. Highest prices. Pacific Gold Smelting & Refining Co., 542 Robson St., Vancouver.

GOLD! REAL LIVE CASH FOR YOUR old gold and silver. Spurgeon, 612 View.

PHONE G ARDEN 4752—WE PAY BEST prices for bottles, rags, tools, stoves, furniture or anything else you wish to dispose of. We call anywhere, any time. Try us.

SPOT CASH FOR FURNITURE, CLOTHing, tools and junk. Best prices given. Phone G 4913, evenings E 8559.

WANTED — OLD GLASS OF ALL DEscriptions; also silver and jewelry. E 0642. The Antiquary, 921 Fort St.

WANTED — SECOND - HAND HORSE-drawn metal roller, in good condition, preferably in two sections. Phone G 6403.

WANTED—TWO CABIN TRUNKS OR valises, cash or exchange. Box 9463, Colonist.

WANTED—BICYCLES AND PARTS, ANY condition. Will call anywhere. 581 Johnson Street. G 4722.

WE BUY FURNITURE, STOVES, HEATers, etc. Calls promptly attended to. Star Furniture Mart, 738 Fort. E 5343.

47 ROOM AND BOARD

ATTRACTIVE OAK BAY HOME: SINGLE or double room. Phone E 0094.

"ABERDEEN," 941 McCLURE—REASONable Summer rates. Phone G 0111.

BRIGHT ROOM, PRIVATE HOME, board optional; close in; garage. G4020.

BEAUTIFUL HOME FOR ELDERLY people; home comforts. G 7745.

COMFORTABLE FRONT BEDROOM; also single room; close in. 428 Vancouver Street. Phone G 7366.

COMFORTABLE ROOM WITH GOOD board. Home comforts, close in. G 3470.

CHERRY BANK PRIVATE HOTEL — Rates $2.00 daily; $12.50 weekly; $40.00 monthly and up, including all meals and afternoon tea. Half acre gardens. Spacious lounges, sunroom. Five minutes from centre city. Sunny location and fine views. 818 Quadra. G 0166.

GOOD HOME FOR YOUNG PEOPLE; walking distance; $6.50 per week. Phone G 7745.

ROOM AND BOARD IN PRIVATE HOME. Telephone E 8064.

SEAFRONT—CLOSE TO PARK. DOUBLE or single rooms. G 1439.

"ILLAHIE" (A HOME), NEAR THE PARK, and 10 minutes from town; bright, modern. 940 Fairfield Road. Phone E 3631.

SUPERIOR HOME, TWO BUSINESS ladies; large room. $25 month. E 4937.

TOURISTS: "THE GROVE." LARGE GARden, reasonable rates. 968 Bank. E 5853.

WANTED — YOUNG BUSINESS GIRL, student or teacher, to board in private home: reasonable. Box 9470, Colonist.

49 ROOMS TO RENT

49A FURNISHED

A HOME, CENTRALLY LOCATED. REAsonable monthly and transient rates. Hot and cold water. Yale Rooms, 711 Johnson.

ALBANY HOTEL, 1021 GOVERNMENT. Rooms, $2.00 week up; h. and c. water.

VICTORIA'S FAMILY HOTEL
Rates $1 and Up
HOTEL CECIL
Blanchard at Johnson

WARM, COMFORTABLY FURNISHED rooms at Hotel Douglas. Special weekly or monthly rates for permanent guests. Inspection invited.

WESTHOLME HOTEL—MODERN, REAsonable rates. 1417 Government. E 1151.

"WINDSOR," OPPOSITE POSTOFFICE; cheap day or housekeeping rooms, $10 up.

49B UNFURNISHED

TWO ROOMS, UNFURNISHED, EVERY convenience, also one room furnished. Rent moderate. Box 9457, Colonist.

50 ROOMS WANTED

WANTED—TWO SMALL UNFURNISHED rooms; high ground, N.E. Box 9458, Colonist.

51 HOUSEKEEPING ROOMS TO RENT

51A FURNISHED

AT 723 VIEW—HOUSEKEEPING ROOMS, half block from Spencer's. G 5988.

ATTRACTIVE HOUSEKEEPING ROOMS, all conveniences. 441 Vancouver. E9567.

AT 1223 YATES—FURNISHED ROOMS. Heat, light, gas, water, $2.50 up.

A CLEAN, FURNISHED HOUSEKEEPING room, $12.50 a month. Phone E 3848.

A LARGE HOUSEKEEPING ROOM, with gas. 1303 Yates Street, G 7774.

COSY ROOM, WITH KITCHENETTE, permanent tenant, $12.00. 312 Vancouver Street.

CLEAN, COMFORTABLE HOUSEKEEPing rooms, with kitchenette. 1124 Fort.

COSY FOUR AND TWO-ROOM SUITES, housekeeping rooms, bedrooms. RITZ HOTEL, 710 FORT. G 7188.

CHEERY ATTRACTIVE BED-SITTING-room, with small kitchenette. 1016 Richardson Street.

COSY ROOM WITH KITCHENETTE, permanent tenant, $12.00. 213 Vancouver Street.

FURNISHED AND UNFURNISHED housekeeping rooms, with open fireplace and private bath. Ideal situation; block from car. E mpire 8313.

HOUSEKEEPING ROOMS, 1145 ROCKland Avenue, from $12.50. Phone E 8112.

NICE LIGHT HOUSEKEEPING ROOMS, facing south, close in. 735 Vancouver.

TWO OR THREE-ROOM FRONT SUITE. garage. 1115 Princess, near Cook.

VICTORIA HOUSE, 1114 ROCKLAND. Small apartment, kitchenette, hot and cold water; quiet, comfortable. G 2536.

51 HOUSEKEEPING ROOMS TO RENT (Continued)

526 MICHIGAN—FROM $2.50 WEEKLY. Hot and cold water. Phone E 8474.

1010 LINDEN, CORNER OF ROCKland, quiet cosy rooms, gas; $10 up, all found. E 5786.

1024 McCLURE, CLEAN, COSY housekeeping rooms; reasonable. E 9838.

51B UNFURNISHED

UNFURNISHED AND FURNISHED rooms, conveniences. Phone E 1872.

53 FLATS AND APARTMENTS TO RENT

AT THE WILLINGDON, 904 McCLURE Street — High-class furnished and unfurnished suites at moderate rentals. Frigidaire. Phone E 8642.

THE AILSA MANSIONS, 520 Cook Street—A fully modern, well-kept apartment house. Phone E 0961.

THE NORMANDIE—One vacancy; fully furnished, private bath. E 8284.

TREBARTHA APARTMENTS — Fireproof. 1046 View Street. Fully modern. Best value in city. G 4456.

NIAGARA APARTMENTS, corner Menzies—Attractive suites, moderate rentals. Phone E 4161.

WOOLWORTH APARTMENTS—Several attractive suites, $18.00 up. E 7092.

Agents
HEISTERMAN, FORMAN & CO.
808 View Street Phone E 4161

$75.00 PER MONTH—OAK BAY APTS. Three-room fully furnished suite, living-room and bedroom overlooking Beach Drive; kitchenette with electric range and refrigeration, and three-piece bathroom.

$60.00 PER MONTH—MARINE CHALET. Three-room fully furnished suite, kitchenette with electric range and refrigeration, three-piece bathroom.

$40.00 PER MONTH—Four-room unfurnished suite: living-room and two bedrooms, kitchenette with gas range and three-piece bathroom. Within walking distance of town.

$35.00 PER MONTH—Three-room unfurnished suite; hot-water heating; close to town.

THE ROYAL TRUST COMPANY
1202 Government St. E 4126

ATTRACTIVE THREE-ROOM FURnished suite, Fairfield waterfront; adults. G 2273.

ATTRACTIVE SUITE, FURNISHED OR unfurnished. 340 Linden Avenue.

A ROYLE COURT, 424 LINDEN AVE.—Attractive 3-room, unfurnished suite. Phone owner, G 4746, G 1651.

APARTMENT AT 1064 SOUTHGATE. Built-in furniture, modern, newly decorated.

APARTMENT DE LUXE (ENTIRE floor), fireplaces, sunroom, hot-water heat. Lovely location. 1505 Elford. E 0480.

APARTMENTS, 2 AND 3 ROOMS, FURnished; close to High School; from $14.00 to $18.00 month. Apply 1251 Pandora.

A COOL, BRIGHT SUITE, JUST DECOrated, in select building. Looks over lovely grounds. A block to Victoria's prettiest park and public tennis courts. Handy to beach and links. Attractive rates. Phone today, E 4622.

AT THE KENSINGTON, 819 PANDORA —Small furnished suites and housekeeping rooms.

AT MOUNT EDWARDS, 1002 VANCOUver St., newly decorated. E4922, G4977.

ATTRACTIVE HOME, FAIRFIELD DIStrict. Lady living alone wants to share her home. Reasonable. E 3736.

AT VIEW ROYAL APTS. — CHOICE four-room unfurnished suite; heat, hot and cold water, gas, garage, open fireplace, polished floors; walking distance. E 9161, mornings until 3 p.m. and after 6 p.m.

BURDETT APARTMENTS
855 Vancouver Street
THE WALDRON
837 Burdett Avenue
Fully modern apartments
Apply on premises or to
PEMBERTON & SON
625 Fort Street Phone G 8124

BROADWAY COURT, 442 SUPERIOR, near Parliament Buildings — Cheery, attractive suite, furnished. E 3022.

BON ACCORD, 845 PRINCESS—COMFY, homelike suites; central; low rent. G0160.

CHOICE SEA VIEW APARTMENT, NEAR car; garage; $15 month (water). E 5486.

CRESTA-LINDA—FURNISHED AND UNfurnished suites; moderate. G 2542. Evening, G 6657.

CHOICE LOCATION, 3-ROOM UNFURnished suite; garage; low rent. G 5266.

FURNISHED FLATS, CABINS, ROOMS. $7.00 per month and up. 1038 Hillside.

HARROGATE APTS., OAK BAY, 1303 Beach Drive. Absolutely modern. E 9553.

HAMPTON COURT — UNFURNISHED apartment; sitting-room, dining-room and one bedroom. G 5611.

MARINE CHALET, OAK BAY — VICtoria's finest furnished kitchenette apartments, steam heat, electric refrigeration. Near beach, car line, golf links. Special rates to permanent tenants. E 4126.

NORGROVE APTS.—EXCLUSIVE, MODern, convenient location. Rates reduced. Park Boulevard and Cook. Phone E 6692.

SUITE, FURNISHED OR UNFURNISHED, garage space "Bell," 1021 Cook, G 1462.

SCOTT APTS.—COMFORTABLE ROOMY suites. Reasonable rates. E 6311.

SEACROFT — LUXURIOUS FURNISHED and unfurnished sea view apartments, all electrical, and garage. G 5111.

SAVOY MANSIONS — FURNISHED OR unfurnished suites, one or two bedrooms, electric kitchen, bath. G 6623.

TWO - ROOMED MODERN WELL-FURnished flat, kitchenette, seaview, for August. Phone G 4342.

BEVERLEY HOTEL APARTMENTS
724 Yates Street, off Douglas
"Next Door to Everything in Town"

TOURISTS—A welcome awaits you at this homey hotel. Ideal housekeeping rooms, bedrooms and suites at reasonable rates, by day, week or month. Free gas, light, phone, elevator. Large comfy lounge.
PHONE E 8914 J. A. GRIFFITH, Prop.

764 TRANSIT—A FOUR-ROOM FURnished flat, near bus and beach, $25, including light and water. Phone G 6787.

1025 PANDORA—FLATS AND HOUSEkeeping rooms, $5.00, $8.00 and $18.00; private baths. G 3858.

55 HOUSES TO RENT

55A FURNISHED

A FURNISHED MODERN BUNGALOW, open fireplace, furnace; garage, big lot, chicken house; $30 month. Apply 1609 Gladstone Avenue.

A CLEAN, FURNISHED, TWO BEDrooms, dining-room and kitchen, near High School; $25.00. Apply 1251 Pandora.

FIVE ROOMS, FURNISHED, WITH garage. Apply 2531 Blanshard.

FURNISHED COTTAGE; REASONABLE rent. 845 North Park Street.

FOUR-ROOM COTTAGE, ALSO HOUSE with three bedrooms, Foul Bay waterfront. 1857 Crescent Road. Phone E 1873.

OWNER OF MODERN AND COMFORTable home, in the high part of North Quadra residential section, will rent four rooms, fully furnished, with use of kitchen, garage and garden, to a congenial couple. Rental only $15 per month to the right party. Apply P. R. Brown & Sons, Ltd., phone G 7171.

55B UNFURNISHED

A MODERN BUNGALOW, FOUR ROOMS, open fireplace, furnace; garage; large chicken house. Apply 1609 Gladstone Avenue.

FOR RENT—SIX-ROOM HOUSE, THREE bedrooms, good locality. Phone E 0171.

MODERN NINE-ROOM OAK BAY HOME, available September 1, near schools, beach, bus; rent $78.00. Phone E 8484.

NEAT MODERN BUNGALOW OF FOUR rooms. 2753 Richmond. Phone G 7581.

NEW STUCCO BUNGALOW, FIVE rooms, modern. 2833 Heath Drive. E 5502.

NORTH QUADRA, EIGHT MINUTES from City Hall—Six-roomed bungalow. E 8472.

770 KINGS ROAD — FIVE ROOMS, garage, no furnace, good condition, $18.00.

55 HOUSES TO RENT (Continued)

HOUSES — APARTMENTS
A Fine Selection — Phone E 4181
HEISTERMAN, FORMAN & CO.

1439 MITCHELL ST.—5-ROOM BUNgalow, good condition, furnace $30.00
1309 Johnson St.—Near High School, 7 rooms; good condition 30.00
1638 Hampshire Rd.—7 rooms, garage, furnace; vacant 35.00
1812 Belmont Ave.—8 rooms, 4 bedrooms, newly decorated inside and out; polished floors; good garden 50.00

PEMBERTON & SON
625 Fort St. Phone G 8124

721 LINDEN AVE.—Eight rooms	$50.00
512 LINDEN AVE.—Seven rooms	50.00
1231 BEACH DRIVE—Eight rooms	25.00
FENELLA, Island Highway — Seven rooms	30.00
1626 FELL ST.—Eight rooms	35.00
115 OLIVE ST.—Seven rooms	35.00
1125 FORT ST.—Eight rooms	20.00
1552 BURTON AVE.—Five rooms	30.00
1722 BAY ST.—Five rooms	20.00
331 PHOENIX ST.—Nine rooms	16.00

THE ROYAL TRUST COMPANY
1203 Government St. E 4126

1269 PEMBROKE ST., 6 ROOMS	$12.00
500 and 506 Gore St., 4 rooms	$12.50
414 Bay St., 8 rooms	$15.00
503 Montreal St., 5 rooms, redecorated	$15.00
224 Wilson St., 5 rooms, redecorated	$20.00
2356 Lee Ave., 5 rooms, furnace	$17.50

For further particulars phone or call at
P. R. BROWN & SONS, LTD.
1112 Broad Street Phone G 7171

VICTORIA AVENUE, OAK BAY, 5-roomed bungalow; rent, $30 per month. Cowichan Ave., 8-roomed bungalow, all modern, garage, at $20. Finlayson Ave., 5 rooms, basement, furnace, fireplace, garage, at $20. Very comfortable and convenient family house, on Balmoral Road, near the High School; fully modern, room for two cars, at $25. 6-roomed bungalow, Quadra St., all modern; garage, large grounds; rent, $25. 3-roomed bungalow, Queen's Ave, basement, fireplace; fully modern, garage; rent, $18 per month. Several furnished bungalows (for Summer or permanently). Robert Grubb & Co., 312 Sayward Building, Victoria, B.C.

$30.00—A BEAUTIFUL 8-ROOM HOME on sheltered waterfront. $30.00—6-room home, in Oak Bay. $30.00, including water—6-room bungalow, on Oak Bay waterfront. $25.00—7-room house, in good condition, Victoria West. $20.00—6-room bungalow, high location. $15.00—5-room bungalow, in nice condition. $12.50—5-room home, just out of city limits. For particulars of these, or further listings, call at George Randall's, 1303 Douglas St.

1400 ST. PATRICK ST., OAK BAY—Modern 7-roomed house; $35.00.

729 BELTON, FOUR ROOMS, $15.00. 1058 Davie, seven rooms, $18.00. 352 Arnold, seven rooms, $25.00. 3158 Brighton, five rooms, $30.00. 1231 McKenzie, seven rooms, $30.00. 1414 Harrison, five rooms, $32.50. A. A. Meharey & Co., 624 Fort St. E 1167.

6-ROOMED BUNGALOW, GARAGE, CEment basement; James Bay; $23. G 2676.

1222 LYALL, ESQUIMALT—5 ROOMS, $16, including water. 2629 Wark.

57 WANTED TO RENT—HOUSES

57A FURNISHED

WANTED—BY SEPTEMBER 1, BY REliable tenants (adults), Oak Bay or Fairfield preferred, southern exposure or western exposure, fully modern bungalow, four or five roms, furnace, fireplace, low rent; lease or option. Send full particulars to Rev. H. N. Maclean, 1774 Tolmie Street, Vancouver.

57B UNFURNISHED

WANTED, SEPTEMBER 1 — UNFURnished house, two bedrooms; $10.00. Phone E 3657.

WE HAVE A WAITING LIST OF TENants for unfurnished houses in all parts of the city. List with us for immediate results. P. R. Brown & Sons, Ltd., 1112 Broad Street. Phone G arden 7171.

61 SUMMER RESORTS

BENBOW INN, QUALICUM BEACH, VANcouver Island, for your Summer vacation.

GROUSE MOUNTAIN CHALET — REduced rates, $24 week. Health-giving mountain air, excellent cuisine. Write Shelly Bldg., Vancouver.

GANGES AUTO CAMP
FURNISHED COTTAGES, CABINS, tents; community kitchen; 50c per day up, bedding and meals extra. Apply G. Borradaile, Ganges, Phone 5Q.

RAINBOW LODGE, ALTA LAKE, B.C.—Victoria residents will find a new zest in life; new invigoration, in the bracing mountain air, 2,200 feet altitude. You may enjoy healthful sports; riding, fishing, swimming, tennis and dancing. Choice of room or sleeping cabin. Reached by Union Steamships and P.G.E. Railway through a scenic wonderland. Round trip $4.65. Reduced rates. Alexander Philip, Prop.

"THE GROVE," WITH OR WITHOUT meals. Oak Bay car. 968 Bank. E 5853.

"THE WILLOWS," LUMMI IS., NEAR Bellingham. Southern atmosphere. Chicken dinners, boating, dancing, tennis. $16 up. Canadian money at par. Taft's Beach, Wash.

Seattle Headquarters for Canadians
WALDORF HOTEL, 7TH AND PIKE
One of Seattle's largest, fireproof hotels. Your money accepted at par. Rooms from $1.25, with bath, $1.75. Garage free.

61A COTTAGES AND CAMPSITES

AT CADBORO BAY—FURNISHED COTtages; camp; rooms and board. E 9795.

BRENTWOOD BUNGALOWS, NEXT TO Butchart's Gardens. Modern, best on Island. E. B. Andros, Tod Inlet.

CORDOVA BAY—ATTRACTIVE THREE-room furnished cottage. Phone E 3311, between 1 and 2 only.

CORDOVA BAY— TWO-ROOM HOUSE, partly furnished, nice veranda, reasonable. G 4061.

CLEAN, COMFORTABLE WATERFRONT cottages to rent for the Summer months. Miss Hall, Cliffside P.O., Shawnigan Lake.

EXCHANGE, AUGUST, FURNISHED cottage, Maple Bay; light, phone, water laid on, for flat or house in Victoria. Two ladies. Box 8428, Colonist.

FOR SALE OR RENT — FOUR-ROOM house, west side Shawnigan Lake. Phone E 5055.

FURNISHED 3-ROOM COTTAGES, GOOD accommodation, day or longer. Private picnics. Boating, bathing, free parking. A. Emsley, Fulford Harbor, B.C. Ph. 24B.

PROSPECT LAKE—THREE-ROOM COTtage, $10.00 per month. Inquire S. Kistruck, Prospect Lake.

QUALICUM BEACH — COMFORTABLE furnished cabins, with veranda, right on the beach; electric light and every convenience. Phone G 3228 or write G. Luff, R.R. No. 1, Parksville, B.C.

SPROAT LAKE—FURNISHED COTTAGE for rent, or sell cheap for cash. Phone E 9989.

SUMMER COTTAGES AT DEEP COVE; also spacious tenting grounds. Good fishing, boats for hire. Mrs. C. Moses, Sidney, B.C. Phone 30X Sidney.

$750—AN ACRE OF WATERFRONT ON sheltered bay. This is a real bargain. Sparling, Sidney, 102Y.

62 NURSING AND CONVALESCENT HOME

SUNHILL SANITARIUM—CURATIVE convalescent. Diet a specialty. Swedish massage. E 5021.

63 POULTRY AND LIVESTOCK

63B HORSES

FOR SALE — YOUNG MARE, WORK single or double, $65.00. Apply 931 View Street.

63C CATTLE

FOR SALE—FRESH JERSEY COW, RICH milk. 120 Regina Ave.

FOR SALE—JERSEY COW, EXCELLENT creamer, and heifer two months old. Phone Belmont 33Y.

GRADE JERSEY, JUST FRESHENED third calf, rich heavy milker. George McLean, Sidney.

STRAYED — BRINDLE COW, BLAZED face, from Helmcken Road. A. Hanson, phone E 7246.

63 POULTRY AND LIVESTOCK (Continued)

63F DOGS

AIREDALE PUPPIES, PUREBRED, FOR sale. Trades considered. Kistruck, Prospect Lake.

BLACK HUSKY DOG, PEDIGREED, FOR sale, $5.00. Phone E 7890.

CROSSBRED HUNTING DOG WANTED, 4 to 10 months old. Box 9449, Colonist.

LABRADOR PUPPIES, PUREBRED, splendid retrieving strain. Apply Pet Shop, 1413 Douglas Street.

63X MISCELLANEOUS

ABOUT 2 TONS OF OAT HAY, READY to cut. Colquitz 18R.

65 AUTOMOBILES

COVERED TRAILER, SUITABLE FOR camping. 1017 Monterey Ave.

RADIATORS AND FENDERS

AUTO RADIATOR, BODY AND FENDER Specialists. Workmanship that cannot be excelled.
BURGESS BROS.
1209 Quadra Street E mpire 8231

65A FOR SALE

LOOK THESE OVER!

1930 CHEVROLET COUPE, lovely shape	$375
1930 WHIPPET DE LUXE SEDAN, like new	$350
1930 GRAHAM DE LUXE SEDAN, new condition	$595
1930 OLDSMOBILE DE LUXE SEDAN	$595
1929 DURANT SIX SEDAN, extra good	$275
1926 BUICK STANDARD "6" COACH	$145
1929 WHIPPET DELIVERY	$285

MASTERS MOTOR CO., LTD.
809 Yates Street Phone E 5541

A 1930 GRAHAM PAIGE FOUR-DOOR sedan, $225; 1926 Studebaker sedan, $250; Hudson coach, $125. Jewett touring, 4 new 21-inch tires, $100; Packard truck, 3½-ton platform body, $275; Garford 3-ton chassis (new), $550.

We have spare parts for the following late model cars in stock: 1924-30 Buicks, Cadillac, Chevrolet, Chrysler, Dodge, Essex, Model "A" Ford, Hudson, Hupmobile, Jewett, Paige, Pontiac, Reo, Studebaker, Willys-Knight; also a large assortment of truck parts. S. H. tires, all sizes. Batteries, generators, starters.

PACIFIC AUTO WRECKING CO., LTD.
937 View Street Phone E 7521

AUTO PARTS OF ALL KINDS AT painless prices. Wheels and axles for trailers. Essex coach body, Ford 1925 coupe body, Chev. 1928 touring body, 3½-yard steel dump body, also upright hydraulic hoist for same; 4-cyl. Continental motor, 4¼ x 5½; Paragon marine, reverse gear, large size. New and used accessories. Best prices paid for late model cars for wrecking.
W. FRANK CAMERON AUTO PARTS
946-653 View St. Phone E 8632

CHEVROLET COUPE, 1929; RUN 11,000 miles; $395 cash. Keating 15X, evenings.

CORD FRONT-WHEEL DRIVE SEDAN, $1,200. HUDSON Sedan, $165. DODGE Touring, $145. All licensed and in good mechanical condition.
ROYAL SERVICE GARAGE
1001 Blanshard Street

"If You Got It at Plimley's—It's All Right"

ENGLISH HILLMAN SALOON, ECONOMY coupled with riding comfort, genuine hand-buffed leather upholstery, custom-built body, four-cylinder motor, smooth as a six $485
"Ask Any Plimley Used Car Owner"
THOMAS PLIMLEY, LTD.
1010 Yates Street G arden 7181

FOR SALE — 20-PASSENGER COACH, very reasonable, or trade for lathe, drill-press, grinder, etc., or late model sedan, or sell body separately. Also 16-passenger hotel bus or sell body separately. R. T. Jackson, 2020 McNichol Ave., Vancouver.

CONVERTIBLE COUPE
PONTIAC CONVERTIBLE COUPE, in exceptionally good condition.
CEVIL EVE MOTORS, LTD.
Pontiac Sales and Service
900 Fort Street

RETREADS BACKED BY A GUARANTEE that means something. Red's Service Station, Pandora and Quadra Streets.

STAR COUPE, GOOD RUNNING ORDER. $60.00 cash. C. C. Smith, Cordova Bay.

SPECIALISTS IN DISPOSING OF YOUR car, damage insurance immediately we handle. See us now. Mutual Auto Sales, 925 Yates.

USED CAR PARTS—EVERYTHING YOU need. X-L-N-T Parts, 1038 Fort.

NATIONAL MOTOR COMPANY
USED CARS

1930 FORD TUDOR, reduced to	$295
1929 FORD TUDOR, a snap for	$225
1928 STAR COACH, special	$195
1929 FORD TUDOR	$195

818 YATES ST., G 8177

JAMESON MOTORS' REDUCED MID-SUMMER BARGAINS — PHONE G 1161

1930 CHRYSLER SEDAN, in nice condition, reduced to	$395
1930 GRAHAM "8" SEDAN, like new, reduced to	$645
1930 DURANT "6" SEDAN, first-class, 4-speed forward transmission. Reduced to	$395

THE MOTOR HOUSE (VICTORIA), LTD.
$675—NASH SEDAN, 1931.
$585—GRAHAM SEDAN, 1929.
$550—CHEVROLET SEDAN, 1930.
$295—BUICK SEDAN, 1927.
CHEVROLET DEALERS
Phone E 1107 971 Yates St

1930 BUICK SEDAN. A beautiful five-passenger, like new. A great buy $900

1931 STUDEBAKER SEDAN, in the pink of condition in every respect. Surely a bargain $765

Assortment of Others
H. A. DAVIE, LTD.
McLaughlin-Buick Cars — G.M.C. Trucks
860 Yates St. Phone G 8154

1929 PLYMOUTH SEDAN, low mileage, perfect condition $350
1928 WHIPPET SEDAN, IN VERY good condition $235
Many Other Good Buys
ROYAL SERVICE GARAGE
Phone E 8415 1001 Blanshard St.

BEGG MOTOR CO., LTD.
1930 CHEVROLET PICK-UP DELIVery, steel box, in good order.
Dodge and De Soto Dealers
BEGG MOTOR CO., LTD.
865 Yates Street Phone G 1144

FORD "A" TUDORS, IN EXCELLENT order .... $195, $225 and $225
FORD "A" COUPES, good mechanical order .... $295 and $345
1926 WHIPPET COACH $150
1926 PONTIAC COACH $185
1929 CHEVROLET TRUCK $185
NATIONAL MOTOR CO., LTD.
818 Yates Street
G 8177

1931 BUICK "8," IN BEAUTIFUL condition, with six wood wheels and trunk rack; run only 12,000 miles. Its attractive appearance will please you.
JONES BROS.
Used Car Department
Yates and Quadra Sts. Phone E 4021

1927 CHANDLER TOURING, WITH licence, in good condition, $85. Phone G 3550.

A Mart for Busy Readers—Property for Sale or Trade

65 AUTOMOBILES (Continued)

65B WANTED

LATE MODEL SMALL CLOSED CARS bought for cash. Thomas Plimley Ltd., G 7161.

WANTED—USED CARS
JONES BROS.
Yates and Quadra Sts. Phone E 4021

69 BUSINESS OPPORTUNITIES

FOR RENT—SPACE FOR BARBER SHOP, in best located cigar and newsstand, plumbing and basins already installed. Will rent reasonable to good barber to start. 709 Yates Street.

FOR SALE OR RENT—COUNTRY STORE near Victoria; gas pump. Good living quarters, every convenience. Would consider trade of home, in or near Victoria. Box 9421, Colonist.

HOW WOULD YOU LIKE $100 A month at the start? Clean and attractive Partner with $500 required. Box 9493, Colonist.

I WISH TO BUY AN INTEREST IN AN established business in Victoria. Can invest $5,000. What offers? Box 9497, Colonist.

SMALL GROCERY, GOOD LIVING Rent $20.00 per month, living quarters; stock and fixtures, $1,000. Box 9492, Colonist.

SMALL BUSINESS FOR SALE IN POPular district; groceries and fruits, confectionery and ice cream. Low rental, including living quarters. Business increasing daily, but even at present takings would pay back original investment in a short time. Price, $1,000, includes stock and fixtures as a going concern.

Exclusive Agents
LEIGH REAL ESTATE & BUILDING, LTD.
202 Pemberton Bldg. Empire 9042

$850 — NORTH SAANICH WATERfront lot with small cottage and garage. Sparling, Estate Agent, Sidney Tel. 102Y.

69A AGENTS' OFFERINGS

CONFECTIONERY, ICE CREAM, TOBACCO business. Splendid down-town location, but outside high-rent district. Living quarters. Doing smart ready-money trade, yielding excellent returns. Fixtures at valuation, stock at invoice, requires about $1,200 to handle.

ROSEVEAR & GORDON, LTD.
1110 Union Building

70 BOATS AND ENGINES

BOAT LUMBER, CEDAR, SPRUCE AND oak stock, low prices. Spruce oars, $1.25 per pair, shaped. DALZIEL, G 1422.

BOATS — ROUND, "V" AND FLAT. Cheap. Jones, 237 Fort Street.

FOR SALE—16 AND 12-FT. BOATS. D. Jones, 560 Dallas Road.

FOR SALE—SMALL WELL-BUILT launch; splendid running order; price $100. Well-built boat, outboard motor; price $85. Wallace, 217, Keating.

FOR SALE—NEARLY NEW OUTBOARD cabin cruiser and 1931 20-h.p. Evinrude. Make any reasonable offer. Phone G 3040.

GOOD SAFE FAMILY BOAT, TAKE Evinrude, cash or trade. What have you? Claydon, 842 Selkirk, G 2562.

ROWBOAT AND EVINRUDE ENGINE. What offers? Wateon, 2114 Government Street.

20-FT. MOTORBOAT, 2½ H.P. CUSHman, good condition throughout, $125. C. Meredith, Cobble Hill.

28-FT. CABIN Llaunch, AT BRENTwood, cheap to run; Doman 4-cycle. Lots of tackle. Box 9373, Colonist.

15-FT. V-BOTTOM LAUNCH AND 12-FT. Baby Stepper racing boat. 827 Fort.

71 BUSINESS DIRECTORY

BUILDING AND CONTRACTORS

CONCRETE FOUNDATIONS, $7.00, FOUR sacks to yard. Chimneys, 50c foot, guaranteed. Ship anywhere. Mortar for same supplied. Bricks, blocks, Sand, $1.50, delivered, 2-yard lots. Phone E 8340.

W. T. WALKER, BUILDER AND CONtractor. Cadboro P.O., phone G 2743.

DYEING AND CLEANING

CITY DYE WORKS — GEO. McCANN, proprietor, 844 Fort St. Phone G 1631.

TOGO CLEANERS—ALTERATIONS, REpairs, 758 Yates, next to Library. G 6932.

EMBOSSED STATIONERY

PRIVATE STATIONERY EMBOSSED IN any design or color. The Colonist Commercial Printing Dept., Garden 5241.

FLOOR SURFACING

V.I. HARDWOOD FLOOR CO., 707 Johnson: reduced prices. G 7214.

WESTERN FLOOR, 454 GORGE ROAD. Old or new floors. E 8915.

INSURANCE

FIRE, AUTO, INSURANCE—SEE LEE, Fraser & Co., Ltd., 1232 Broad St.

LITHOGRAPHING

LITHOGRAPHING — LITHOGRAPHING, engraving and embossing. Nothing too large and nothing too small. Your stationery is your advance agent. The Colonist Printing & Publishing Co., Ltd.

PUBLIC STENOGRAPHERS

ETHEL SEYMOUR, 207 CAMPBELL Building, Douglas Street. Phone Garden 2525. Authors' manuscripts, law and general. Strictly confidential.

RAZOR BLADES

SHAVING'S A TEMPTATION WITH Myatt's blades. At all good drug stores. 4c pkt.

TAILORS

J. P. WRAITTEN — ALTERATIONS AND repairs. 842½ Yates, upstairs. G 4732.

WOOD TURNING

SANTA HAS NEGOTIATED FOR THOUsands of new novelty toys now being manufactured at the Hutchinson Novelty Works, 845 Colville Rd., which he will present to the children at Christmas. E 0038.

WOOD

ABSOLUTELY A1 CORDWOOD, DRY, $4.50 cord; old growth Douglas fir, 4-ft., easy splitting, 1½-cord loads. White labor only. Sawn, 75c. E 2328.

ALL BEST, AND BIG LOAD, CEDAR, $1.75. Dryland, $4.25 cord. E 6732.

ALL BEST DRYLAND WOOD, $4.25 cord. Bone dry fir, $5.00. Cedar, $2.00. Phone G 1813; night E 3183. Gleneagle Wood Co.

ALL BEST WOOD, 4-FT., $4.00. FIRST growth, $4.25; sawed, 75c. Rickwood, 93.25. E 7549.

BEST FIR CORDWOOD, ANY LENGTH, knots and bark; right prices. E 8334.

BONE-DRY MILLWOOD, $5.00; GREEN, $4.25; two cords, $6.00. E 3344.

COOPERAGE WOOD—KINDLING, $2.00; stove wood, $2.25; block, $3.00. G 2241.

DEALERS—WE HAVE LIMITED QUANtity bone-dry kindling, car lots. E. & N. Rly. Clarke & Son, Chemainus. Phone 118. Box 160.

FOREST WOOD, SEMI-DRY, $5.50 CORD; dry, $6.00. Phone G 2064.

FOR SALE—4-FOOT FIRST-GROWTH fir cordwood. 2 cords for $5; 3 cords for $12.75. Good heavy bark in 4-foot lengths, 2 cords for $10.50; 3 cords for $15. Delivered to any part of Victoria. Apply at once, phone E 6663.

SHAWNIGAN DOUGLAS FIR WOOD CO. sale agents, 2200 Government. E 2914.

72 PROFESSIONAL DIRECTORY

CHIROPRACTOR

JOHN M. STURDY, DOCTOR OF CHIROpractic, 208 Union Bldg. Hours 8-f and 2-8 or by appointment. E 8034 or G 8111.

MASSAGE

MEDICAL, SURGICAL, SWEDISH MASseur; 35 years' experience. H. Dec. Walton. Hours, 1 p.m.-8 p.m., and by appointment. Crystal Garden. E 3522. Residence phone E 5814.

OSTEOPATHIC PHYSICIANS

DR. VERNON B. TAYLOR, REGISTered and licensed, 406-7-8 Belmont Building. Phone Empire 7323.

To Out-of-Town Subscribers

Out-of-town subscribers who wish to answer advertisements in which only the telephone number of the advertiser is given may mail their replies to The Colonist, and The Colonist will communicate such replies to the advertiser.

76 EXCHANGE—REAL ESTATE

A BUSINESS LOT ON DOUGLAS ST., close to the Hudson's Bay Exchange for small bungalow. 1609 Gladstone Ave.

CLEAR TITLE 8 ROOM SEMI-BUNGAlow in Al condition, close to Beacon Hill Park, exchange for 5 or 6 room bungalow, Oak Bay, but must have extra large sitting-room. Might assume small mortgage.

10 ACRES, EAST SAANICH ROAD, 3 acres cleared, frame house. Exchange for house, close in, Saanich.

W. J. GILLILAND & CO.
408 Sayward Bldg. G 5741

EXCHANGE OR SELL—I HAVE A FOUR-room fully modern bungalow, Foul Bay, near beach; cement basement, large bathroom, Dutch kitchen, light floors, large lot; clear title. Will sell for $2,700, or exchange as part payment on a six-room modern bungalow (three bedrooms), Oak Bay or Foul Bay. Write owner, stating full particulars, to Box 9462, Colonist.

FOR SALE OR EXCHANGE, DELIGHTful homesite, North Quadra. Phone owner, E 6472.

MY EQUITY IN 16 ACRES IMPROVED fruit farm at Oliver, B.C., for waterfront acreage near Victoria ($2,000). Owners only. Box 9472, Colonist.

THREE-ROOM FURNISHED SUITE, rent free for hot-water heating unit, completely installed. Box 9414, Colonist.

78 HOUSES FOR SALE

COMMANDING BUT SECLUDED POSITION

AMONGST OAK TREES, OVERLOOKING Shoal Bay and Olympics. Over 200 feet of frontage on quiet street in Oak Bay. A bungalow of eight rooms, comprising living and dining-rooms, den, pantry and kitchen; four bedrooms with closets (two contain fireplaces), tiled bathroom. In the concrete basement is a hot-air furnace, tube and toilet. Property consists of six lots (in a corner; someone purchasing may be able to do without some of these, and they could easily be sold).

Price $7,500, with about $3,500 cash. Now vacant; immediate possession. For appointment, phone G 5496.

THE ROYAL TRUST COMPANY
Real Estate Dept.
1203 Government Street Victoria, B.C.

A REAL INVESTMENT ON DALLAS ROAD

A SPLENDID HOME, comprising three bedrooms, besides the main rooms; full basement and furnace, interior in perfect condition. Good lot, with cut granite wall in front. Will be sold at a great sacrifice and a small down payment. Balance as a monthly rental.

MARA, JONES & CO., LTD.
1212 Broad Street Phone E 3623

EXCHANGE OR SELL—I HAVE A FOUR-room fully modern bungalow, Foul Bay, near beach; cement basement, large bathroom, Dutch kitchen, light floors, large lot; clear title. Will sell for $2,700, or exchange as part payment on a six-room modern bungalow (three bedrooms), Oak Bay or Foul Bay. Write owner, stating full particulars, to Box 9462, Colonist.

COWICHAN BAY

FINE RESIDENTIAL PROPERTY, overlooking bay, ideal for paying guests. Splendid fishing, boating and bathing. Three acres, tennis court, rock garden, fruit trees, stable, garage for four cars. Hot and cold water. Large reception-rooms with open fireplaces, French windows opening on to verandas. Garage (three sides). Price $7500

CROSS & CO.
Belmont House Opposite P.O.

HOUSES BUILT ON INSTALLMENT plan. D. H. Bale, Contractor, Fort and Stadacona.

HOUSES SELL QUICK WHEN BASEment whitewashed by Archer. G 2326.

SEAFRONTAGE

Exceptionally Attractive and Particularly Well and Recently Built Residence, With TWO AND ONE-THIRD ACRES

HAVING 250 feet of seafrontage, commanding a beautiful view. Six rooms, billiard room, inside garage and one outside. Hardwood floors, living-room, dining-room and hall. All doors genuine mahogany finish. Particular attention given to finish throughout. By motor, approximately twenty minutes of the centre of the city. It is an opportunity to purchase below cost a most desirable home, with beautiful seafrontage. The price is only

$10,500

SWINERTON & MUSGRAVE, LIMITED
620 Broughton Street

HOW WOULD YOU LIKE TO LIVE ON TOP OF THE WORLD?
HERE'S A "HIGH" ONE

NORTH QUADRA "HEIGHTS"—Cosy cottage containing sitting-room, kitchen, two bedrooms, electric light, city water, etc. Wonderful view over city and Rocky Hills. Owner must realize, so offers property at only $500
Terms arranged, if desired.

P. R. BROWN & SONS, LTD.
1112 Broad Street Phone G 7171

OAK BAY, OWNER NEEDS MONEY, near the avenue, 4 rooms, pantry, bath and basement, only seven years old, knocked down to $1,800 for quick sale. City Brokerage, 1009 Blanshard St.

THE BEST BUY IN TOWN

SEVEN-ROOMED HOUSE, IN PERFECT condition throughout; four bedrooms, bathroom and separate toilet upstairs; large bright kitchen, roomy dining-room, nice living-room; hall with new circulating heater; good basement. A splendid family home or well suited as a rooming house. Four blocks from the City Hall. Owing to sickness owner must sell.
Only $1600
INDEPENDENT INSURANCE AGENCIES, LIMITED.
574 Yates St. Phone G 1857

SOUTH TURNER STREET, 5 ROOM cottage, full cement basement, 3-piece bath, garage, 2 lots. Price only $1,700. Empire Realty Co., Ltd., 1008 Broad St.

STUCCO BUNGALOW AND BEAUTIFUL garden. Best cash offer accepted. 1824 Davie Street, city.

SELL HOUSE QUICK, WITH BASEMENT whitewashed. Phone Fred Archer, G 2326.

$250 CASH
(Balance Arranged)

SIX-ROOM OAK BAY BUNGALOW

STUCCO design and modern in every particular. Nice garden back and front, also spacious front and rear porches. Full cement basement with garage space. Three-piece bathroom, with shower.

PRICE
$4220

Apply 22 Winch Bldg. (next to Times Bldg.)

WATERFRONT — HOMESEEKER, INvestor or builder—Bargain, come and talk it over. Secluded and sheltered waterfront home, Oak Bay, priced reduced to $7,500. Taxes $100. Owner, 223 King George Terrace, Oak Bay.

LEAVING FOR ENGLAND
WAS $4,200, NOW SACRIFICING FOR
$2750

ATTRACTIVE five-roomed bungalow, delightfully located, close to sea, beaches, street car and school. Full cement basement, garage. Nice lot in garden and vegetables. A home you will be proud to own. Immediate action wanted. Apply at once to
OLIVER, STEWART CLARK & CO., LTD
840 Fort Street Phone E 5041

78 HOUSES FOR SALE (Continued)

Established 1863

GORDON HEAD—Two acres of highly improved land, about 40 fruit trees, quarter acre in logans, half acre in strawberries. Good six-room house (three years old), modern plumbing, electric light and city water. Nice location with view of sea. Price $3150

GORGE DISTRICT, Saanich—Large four-room bungalow, cement basement, polished floors, three-piece bathroom. Lot 57.6 by 120, fenced; chicken run; nice garden. $850 cash handles this. Price $1850

OAK BAY DISTRICT, Marine Drive—Five-room bungalow (with attic), garage in basement. Situated in a sheltered spot; nice views. Price $3100

UPLANDS

IN THIS BEAUTIFUL RESIDENTIAL area, amidst some of Victoria's finest homes, we are now offering for sale choice lots, fronting on the Cadboro Bay Road and facing the Uplands golf links, at one-third off yesterday's prices.

THREE-QUARTERS OF AN ACRE at $1000
1932 Taxes amount to $58.50.
OVER TWO-THIRDS ACRE at $1500
1933 Taxes amount to $76.44.
OVER ONE-HALF ACRE at $1066
1933 Taxes amount to $46.10.
OVER ONE-HALF ACRE at $1066
1933 Taxes amount to $46.80.
OVER TWO-THIRDS ACRE at $1200
1932 Taxes amount to $53.56.
We will be glad to give further details and show you over the property.

THE B.C. LAND & INVESTMENT AGENCY, LTD.
922 Government St. G 4115

WATERFRONT SNAP

$1500—ON EASY TERMS—YOU CAN buy a dandy four-room bungalow on waterfront. Lovely view. Well sheltered. Close to street car. Good discount for all cash. Modern and up to date in every way.

GEORGE RANDALL
1303 Douglas Street Phone G 7241

$700—FULL PRICE FOR 5 ROOM semi-bungalow, fully furnished and in good repair throughout. Within walking distance, centre of city. Owner sacrificing for quick sale and someone will surely get a gift.

$1250—ON TERMS—4 ROOM BUNgalow in first class condition; 3-piece bathroom; garage in basement. One block from Oak Bay car line; $400 cash and assume mortgage of $850.

$1800—ONLY $300 CASH AND BALance at rent. Beautiful 4 room bungalow on high location; cement basement, garage. Two choice lots in garden. Low taxes.

W. J. GILLILAND & CO.
408 Sayward Bldg. G 5741

$2850—CHARMING SAANICH BUNgalow, situated Quadra district, close city limits. Beautiful garden (fruit); low taxes, open fire, 3 beds, 3-piece bath, cement basement, garage. Small down payment; terms to suit purchaser. Phone C 6041.

ROSEVEAR & GORDON, LTD.
110 Union Bldg.

INVESTIGATE
THE MOST SURPRISING VALUE IN HIGH-CLASS RESIDENTIAL PROPERTY VALUE $6,000, FOR $1,800

Full Particulars on Application
No Information by Phone

ALFRED CARMICHAEL & CO., LTD.
1210 Broad Street

79 WANTED TO BUY—HOUSES

WANTED — 4 OR 5-ROOMED BUNGAlow. Must be reasonable. Oak Bay or Saanich preferred. Box 9476, Colonist.

80 PROPERTY FOR SALE

BIGGEST BARGAIN EVER OFFERED on waterfront property. Half acre waterfront lot, right in Victoria harbor. Sandy bay, suitable for anchorage or bathing. Two road frontages. Shade trees and boathouse. Level and no rock. Taxes $70. Total price $525. Who's the lucky buyer? T. P. McConnell, Pemberton Bldg.

CORDOVA BAY, ONE ACRE, BEAUTIful beach, front lot, $700. Apply Little Arctic Store.

DO NOT OVERLOOK THESE

GORDON HEAD—7 rooms, and 2 acres in fruits, with sea view, ... $3150
and splendid opportunity.
CEDAR HILL—Close High School, 1 acre, ¾ acre clear land and ¼ acre for rock beds; fenced. Price only $700

EXCHANGE—TWO AGREEMENTS FOR SALE, for 5 rooms, Saanich, on hill.

APPLY 311 SAYWARD BUILDING
Phone G 5442

SOME REMARKABLY GOOD OFFERINGS in residential and agricultural property in the Cowichan District for sale.

SUMMER COTTAGES to rent at Cowichan Bay and Mill Bay.

C. WALLICH
Real Estate and Insurance Agent
Cowichan Station, E. & N. Railway

SEAFRONTAGE, 5, 10 OR 15 ACRES; house; good soil; ideal for small fruits, grapes. Bargain. H. G. Brown, Chemainus.

TWO SPLENDID BUILDING LOTS, EXcellent soil, good residential district, Davie Street, $250 each. Box 9405, Colonist.

TWO GOOD LOTS, 60 X 120 EACH, cleared, for sale cheap. Tillicum Road, near Colville, facing Gorge Vale golf course. Phone G 6989.

SEAFRONT LOTS, VIEW ROYAL, ESQUIMALT

VERY low taxes, city water, light and phone facilities. We have a number of waterfront lots and inside lots for sale. Lots are all extra large and command fine views. Prices from $200 each.

JOHN GREENWOOD
Bank of Toronto Bldg. 1405 Douglas St.

82 ACREAGE FOR SALE

ACREAGE—ABOUT 320. SOME BUILDings, good show fine fir timber. Near Victoria. $2,000. Box 8467, Colonist.

FOUR ACRES OF THE FINEST LAND, with a lovely site for a home, for quick sale, $850. Sparling, Sidney.

FOR SALE OR EXCHANGE—25 ACRES; 10 acres cleared. Good house and barn. Assorted fruit trees. Twenty minutes' ride from Victoria. At a sacrifice. Apply 931 View St.

ACREAGE SPECIAL BARGAIN
$1350

7.20 acres, ¾ cleared, finest parcel of acreage in the vicinity of Victoria, choice loam, taxes only $30. Pasturage only $450 cash down, balance subject to mortgage. Early possession. You will certainly not be disappointed by securing this valuable acreage.

H. G. DALBY & CO., LTD.
634 View St., opposite Spencer's

85 FARMS FOR SALE

7 ACRES, FENCED AND UNDER CULtivation, large roomy house, good water, bargain for quick sale, small cash will handle. Butler, Oldfield Road, Elk Lake, Saanich.

86 FARMS FOR RENT

GORDON HEAD — TWO ACRES, IN fruit and garden. Modern house, city water and light $20.00

BURNSIDE—Seven acres in fruit. Modern house, barns, chicken houses, garage. Stream through property. $25.00

SOOKE—Seven acres. Modern house. Near good beach $15.00

J. N. HOLLAND, 208 Pemberton Blk

87 FARMS WANTED

WANTED TO RENT—FARM, CLOSE TO beach, with option to buy, from owner. Write Box 55, Colden, B.C.

The number used to designate the size of a hat represents the average of the length and width of the crown in inches.

ESTATE OF THOMAS HIGGS, DECEASED

NOTICE TO CREDITORS

NOTICE IS HEREBY GIVEN that all creditors and other persons having any claims or demands against the estate of Thomas Higgs, deceased, late of the City of Victoria, Province of British Columbia, who died intestate on or about the 13th day of July, 1933, at the City of Victoria, Province aforesaid, administration of whose estate was granted on the 21st day of July, 1933, in the Victoria Registry of the Supreme Court of British Columbia, to Rupert Leslie Cox, Official Administrator in and for the County of Victoria: are hereby required to send by post prepaid full particulars in writing of their claims and demands, verified by Statutory Declaration, to the said Administrator at his office, 519 Central Building, Victoria, B.C., on or before the 22nd day of August, 1933; and all parties who have any assets belonging to or who are indebted to the said deceased are required to forward particulars of same to me forthwith; and that the said Administrator will, after the last-mentioned date, proceed to distribute the assets of the said intestate among the parties entitled thereto, having regard only to the claims and demands of which he shall then have had notice.

AND TAKE FURTHER NOTICE that pursuant to Section 26 of the "Trustee Act" the said Administrator will not be liable for the assets of the said intestate, or any part thereof so distributed to any person or persons of whose claims and demands he shall not have had notice by the said 22nd day of August, 1933; and that he will make final distribution of the assets at the expiration of one year after the death of the said deceased.

Dated at Victoria, B.C., this 22nd day of July, A.D. 1933.

R. L. COX,
Official Administrator, County of Victoria: Administrator of the Estate of Thomas Higgs, deceased: 519 Central Building, Victoria, B.C.

WANTED

A NEW STUCCO BUNGALOW. WILL PAY $300 CASH AND $30 PER MONTH. For responsible client. Please act quick.

50 ACRES — West Saanich Road, 20 cleared, house, beautiful spring. Special reasons for reducing to $3900

On Very Easy Terms

ARTHUR E. HAYNES, LTD.
Fire and Auto Insurance, Collections
755 FORT STREET
Office E 3828 Night G 2966

$1900
STUCCO BUNGALOW
Near Oak Bay—Terms If Desired

Here is an attractive and fully modern stucco bungalow of five well-planned rooms. The exterior is of a very pleasing type of architecture and is situate in a very desirable residential section, close to Oak Bay boundary. It has open fireplace, three-piece bathroom, basement, furnace and garage. Taxes only $70.00.

NOTE—Clear title. Immediate possession.

P. R. BROWN & SONS, LTD.
1112 Broad St. Phone G 7171

Cannot Be Duplicated

Compact four-room bungalow, newly painted. Two good bedrooms, large living-room with fireplace; large kitchen with tiled sink and ample cupboard space. Basement, hot-air furnace. Garage, chicken house, tool and storehouse. Within two-mile circle. A real buy, in excellent shape (terms) $1650

Goodlake, Limited
E 8741 118 Pemberton Building

BUY NOW!
Higher Prices Inevitable
$2750

Seven-room fully modern home, situated on double lot in Fairfield district. Hardwood floors, full cement basement, furnace, open fireplace and garage. Reasonable terms. Property in excellent condition, inside and out.

A. A. MEHAREY & CO.
634 Fort Street Phone E 5187
Real Estate, Insurance, Stocks, Bonds

Rockland Avenue Residence
GLORIOUS VIEW OF SEA AND MOUNTAINS

Contains six bedrooms, four bathrooms, also servants' quarters. You enter a spacious hall, finished in mahogany, showing to advantage a magnificently designed oak staircase. Off the hall there is a cloakroom, with wash basin and toilet, with tiled floors. The cosy library or den is panelled in Adams Brown mahogany, with bookcases and tiled English fireplace. This room also has a fine sea view. The drawing-room is a beauty, size 30 x 23, with lovely Florentine fireplace. Sunroom is bright and cheerful. The dining-room, 17 x 23, is after Adams Brothers, the famous European designers. The bedrooms have English fireplaces, some with dressing-room and bathroom attached. The plumbing is the very best. The bathrooms have tiled floors, tiled walls, showers and large pedestal wash basins. The heating plant is hot water heating with ample radiation. Garage for two cars. You must see this home to appreciate its worth. Built on solid stone foundations. Price $16,500

PEMBERTON & SON
625 Fort St. Phone G 8124

Secluded Garden

Ideal spot for a garden lover, where the charm of a perfect garden, with lawn, rose arbors and fruit of all kinds, including luscious nectarines in abundance, combined with restful seclusion, where one can enjoy that solitude and peace of mind far from the maddening crowd, and yet be within walking distance of town. Also a very comfortable six-room house, with full basement and new furnace. What an opportunity for someone! Offered for $2,500

Ker & Stephenson, Ltd.
1208 Government St. Phone G 6127

Vancouver Wheat

VANCOUVER, July 21 (CP).—Futures quotations, bid:

Wheat—	Open	High	Low	Close
July	77⅛	77⅛	76¼	76⅝
August	78	78	78⅛	78⅝
Track, 76⅛.				

Cash—	Straight	Touch
No. 1 Hard	77⅛	75⅛
No. 1 Northern	76⅛	74⅛
No. 2 Northern	73⅛	71⅛
No. 3 Northern	69⅛	66⅛
No. 4 Wheat	63⅛	61⅛
No. 5 Wheat	60⅛	58⅛
No. 6 Wheat	58⅛	55⅛
Feed	56⅛	53⅛

SMALL TURNOVER IN CALGARY OILS

CALGARY, July 21 (CP).—Calgary Stock Exchange lost some of the activity today as oils dropped in a smaller turnover. Sales totaled only 69,487 shares.

Home Oil weakened to 2.00, and Royalite lost 2 to 17; C. & E. Corp. slumped from 1.30 to 1.10; A.P. Con. to 27, a loss of 4; Dalhousie from 88 to 75; Mariand to 45, while British Dominion held unchanged at 8.

FOREIGN CURRENCIES COMPILED ON BASIS OF CANADIAN DOLLAR

MONTREAL, July 21 (CP).—British and foreign exchange in relation to the Canadian dollar, as compiled by the Royal Bank of Canada, closed today as follows, net change from yesterday being shown in Brackets:

Argentina, peso, .3772 (.0136d); Australia, pound, 3.8967 (.0101d); Austria, schilling, .1759 (.0008d); Belgium, belga, .2063 (.00100d); Brazil, milreis, .0640 (.0004d); Bulgaria, lev, .0131 (.0001d); China, Hongkong dollars, .3523 (.0080d); Czechoslovakia, crown, .0452 (.0007d); Denmark, krone, .2195 (.0010d); Finland, finmark, .0231 (.0001d); France, franc, .0579 (.0001d); Germany, reichsmark, .3533 (.0012d).

Great Britain, pound, 4.9074 (.0099a); Greece, drachma, .0084 (.002d); Holland, florin, .5985 (.0044d); Hungary, pengo, .2678 (.0012d); India, rupee, .3770 (.0049d); Italy, lire, .0779 (.0007d); Japan, yen, .3110 (.0055d); Jugoslavia, dinar, .0215 (.0001d).

New Zealand, pound, 3.9123 (.0101d); Norway, krone, .2478 (.0009d); Poland, zloti, .1785 (.0009d) Rumania, leu, .0101 (.0003d); South Africa, pound, 4.8877 (.0127d); Spain peseta, .1237 (.0003d); Sweden, krone, .2531 (.0017d); Switzerland, franc, .2846d); United States, dollar, 5 per cent premium (7-16 per cent decrease).

WEEKLY TRADE REPORT

WINNIPEG, July 21 (CP). — Weekly trade report of the Canadian Credit Men's Trust Association, Limited, for week ending July 22, follows:

Halifax—Merchants, both wholesale and retail, report slight increases in volume of sales. Collections only moderate.

Saint John—Wholesale trade reports groceries continue in fair demand. Both city and country retail merchants report a fair week's trading. Wholesale collections very fair; retail improving slowly.

Toronto—Turnover in practically all lines of business shows improvement. Collections fair.

Winnipeg — Manufacturing concerns very busy. Wholesale trade reports groceries continue to show satisfactory returns. Retail trade fair. Collections fair.

Regina—Wholesalers report a fair volume maintained in grocery line. Retail city merchants report trade showing a slight improvement. Country trade slightly improved.

Moose Jaw—Wholesale and retail groceries fair. Collections fair.

Saskatoon—Wholesale grocers report increased volume. Retail trade reports fairly satisfactory returns. Collections fairly good.

Calgary—Continued warm weather has had a decided adverse effect on retail sales. Collections difficult to make.

Edmonton—Wholesale and retail trade generally showing decided improvement. Very noticeable improvement in collections.

Vancouver — Merchants generally report volume of sales as on the up grade. Collections fairly good on current purchases.

Retail Market

Seasonal and dump duties on peaches and pears have resulted in higher prices for those fruits, while seasonal duties only on cantaloupes have boosted the retail market on that commodity, according to produce dealers here. Australian pears, on which neither seasonal nor dump duty applies, are still selling well under the foreign products.

Old apples are practically finished, although a few boxes of locals have made their appearance on the market. Cherries are plentiful, and raspberries are now selling at low prices, with a plentiful supply to take care of the demand.

Tomatoes have gone up sharply, with an advance in the wholesale price of from twenty-five to fifty cents a case, because of the continued demand from the Prairies and the failing off of local production.

The potato market is weaker, with the demand easing off from the Prairies. Prices have dropped twenty-five cents a sack.

Eggs are still advancing, fresh extras touching twenty-nine cents, and a possibility of thirty-cent eggs after the week-end.

Meat prices remain unchanged, with lamb sales well up, beef in fairly good demand and pork moving very slowly.

Vegetables—Greens

Cabbage, each	.05
Cauliflowers, each	.10 and .15
Lettuce	.05, 2 for .05
Spinach, per lb.	.05
Leeks, 2 bunches for	.10
Green Peas, 5 lbs.	.15
Beans	.10, 2 for .25
Tomatoes, per lb.	.12 and .15

Root Vegetables

New Potatoes, 10 lbs.	.25
Carrots, per lb.	.02½
Turnips, per lb.	.03
Beets, per lb.	.03
Onions, per lb.	.03 to .05
Potatoes, old, 10 lbs.	.15
Celery, bunch	.10 and .15

Fruits

Oranges, California	.25
Apples, Winesaps, 3 lbs.	.25
Apples, new, lb.	.12
Bananas, per dozen	.35 to .45
Lemons, per doz.	.20 to .25
Grapefruit, 3 for	.25
5 for	.25
Pears, per doz.	.40 to .50
Australian Pears, per doz.	.25
Rhubarb, per lb.	.03
Strawberries, 2 baskets	.15
Cantaloupes	.10 and .15
Gooseberries, 2 boxes for	.10
Red Currants, 3 boxes	.25
Local Cherries, lb.	.15
Cherries, lb.	.10
Raspberries, 2 boxes	.25

Cheese

English Stilton, lb.	.65
Imported Roquefort, lb.	.65
Finest Ontario Mild, lb.	.30
Old Ontario, lb.	.30
Medium Ontario, lb.	.25
Gorgonzola, lb.	.60
Swiss Gruyere, in portions, box	.35
Finest Ontario Matured, lb.	.24
Edam Dutch Cheese, lb.	.35
Gouda Cheese, lb.	.45
Roquefort Camembert, lb.	.65
Circle Brand Breakfast Cheese	.40
Kraft, lb.	.30
Coldenloaf	.30
Canadian Stilton, lb.	.30

Fish

Smoked White Salmon	.18
White Salmon, lb.	.12
Soles, 2 lbs.	.35
Red Salmon, lb.	.15
Local Cured Black Cod	.30
Large Eastern Kippers, lb.	.20
Smoked Red Salmon	.25
Local Kippers, 2 lbs.	.25
Fresh Cod	.07½
Ladysmith Oysters, half pint	.35
Salt Cod	.20
Digby Chix, box	.25
Haddies, per lb.	.18
Boneless Herring	.20
Smoked Cod	.15
Halibut, lb.	.15
Haddie Fillets	.16 to .22

Poultry

Spring Chicken	.30
Fowl	.20 to .25
Turkey	.22 to .25

Dairy Produce and Eggs

Eggs—	
Fresh Extras, doz.	.29
Firsts, doz.	.27
Pullets, doz.	.25

Butter

Brookfield, lb	.28
Shamrock, lb	.28
Cowichan Creamery, lb.	.30
Handypats, lb.	.29
Saltspring Island, lb.	.28
Our Own Brand, lb.	.28
Comox, lb.	.29

Beef

Pot Roast	.15
Prime Rib Roast	.15 to .18
Loin Roast	.25
T-Bone Roast	.25
Round Steak	.20
Rump Roast	.20
Boiling Beef	.10
Hamburg Steak	.10
Stew Beef	.12½

Lamb

Shoulder	.15 to .18
Loin	.25 to .30
Leg	.25 to .30
Stewing, 2 lbs.	.25

Pork

Leg	.18
Loin	.25
Shoulder	.12½ to .15
Side Pork	.15

Cosy Bungalow
NEAR BEACON HILL PARK, BEACH and PARLIAMENT BUILDINGS

Large living-room, with fine open fireplace. Excellent bathroom. Two bedrooms. Kitchen and pantry. Large lot in garden. Fruit trees. Outhouse. Fine location. Small down payment. Balance like rent. $1750
Price

Bargain Lots

May Street, 50 x 110, facing south $275
Esquimalt Road, near park, 50 x 95 ..... $180
Old Esquimalt Road, 52 x 95 ..... $150

Esquimalt Bargain

Five-Roomed Cottage, situated on Lyall Street, in good condition; full plumbing. Garden, fruit trees. Terms $1050

Cadboro Bay

Two-roomed cottage. Large lot. Fruit trees. Close to beach $400

Mill Bay

12 Acres. Seafrontage. Beautifully treed. Greatly reduced to $750

New Auto Camp, $2000

All year round business. Taxes $20. Modern cottages.

Three Large Lots in Fruit on North Quadra, 6-Roomed House, Bargain, $2500

Homesite Bargain, $650

1¾ Acres, North Quadra

Three fine building sites, amongst oaks, half cleared. Taxes $38.

Seaside Country Hotel 7 Acres, Reduced, $8500

New House Near Mt. Tolmie

Plastered. Modern bathroom. Garage in basement $985

8-Acre Farm, Going Concern $3750

Car, furniture, cherry orchard, 120 chickens, 2 fine yielding sugar maples

Pemberton & Son
Established 1887
625 Fort Street Phone G 8124

Charming Stucco Home on Beach Drive

Lovely view of sea and islands. The rooms include a large living-room and dining-room with fireplaces, two bedrooms and a tiled bathroom, full basement; hot-air heating. Large lot and beautiful rock garden. This property is most attractive at $4500

Victoria Homes & Gardens, Ltd.
Col. B. de Mosenin Col. G. B. Scott
Real Estate and Insurance
818 Broughton St. Phone E 4761

Home and Large Garden—Oak Bay

Attractive property with good outlook, exceptionally well-constructed modern home of six rooms. Oak floors, etc., and fine garden, with fruits of all kinds, berries, vegetables. Choice roses, lawn, flowers, and ornamental trees. Everything in well-kept condition $4,500

Feisterman, Forman & Co.
806 View Street

CANADIAN DOLLAR AND POUND RATES

MONTREAL, July 21 (AP).—The pound sterling fluctuated rapidly on Montreal foreign exchanges today and finished the day with a gain of one cent while the United States dollar weakened.

The pound gradually mounted upward and closed at $4.90 3-4, an advance of one cent.

United States dollar dipped to finish the session at 5 per cent premium, down 7-16 of 1 per cent. The French franc lost .01 of a cent at 5.79 cents.

AT NEW YORK

NEW YORK, July 21 (CP).—Swinging over wide ranges, British currencies at first advanced over United States dollar, later declined sharply, and then staged rallies at the close of New York foreign exchange markets today.

Opening

JULY SALE BARGAINS FOR TODAY

INCLUDING MEN'S AND WOMEN'S SUITS AND CHILDREN'S COATS

Women's snd Misses'

Swagger and Tailored Suits

Values to $25.00
Reduced for Final Clearance to

$9.75

This range of Suits is designed with semi-fitted coats, capes or in swagger style. Skirts are neatly tailored. Shades grey, beige, brown, green and black. Sizes 14, 16 and 18.

—Mantle Dept., 1st Floor

Three Bargains in the

Whitewear Dept.

Cotton Smocks in blue, green and mauve. Straight style. Small, medium and large. Each ..... **79¢**

Slacks of fancy terry cloth. Red, blue, green and canary. Small and medium. A pair **$1.95**

Out-Size Dresses of fine quality prints. All neat, new styles. Sizes 39 to 51 ..... **$1.00**

—Whitewear, 1st Floor

TAILORED LINGERIE BY

"KAYSER"

A Garment **$1.00**

"Silver Star" Vests and Panties. A wear-resisting mixture of rayon and pure silk; beautifully tailored, with special attention to detail. Vests with fitted tops, panties in three styles with elastic or the more popular loose knee. White, pink or peach. A garment **$1.00**

Honey's Pure Silk Milanese Undergarments. Vests with adjustable shoulder straps and reinforced underarm. Panties daintily lace, trimmed. Briefs with elastic at waist or with knitted lace inserts; also a longer style with elastic waist and cuff at knee. Rose blush only. A garment **$1.00**

—Lingerie, 1st Floor

Two Silk Specials

Figured Dimity and Pique; pique in plain or figured patterns; the dimity in attractive patterns. Suitable for children. A yard ..... **39¢**

36-Inch Silk Crepe, patterned with small self stripes. Mauve, gold, coral and lemon. Yard, **$1.29**

—Silks, Main Floor

Children's and Misses'

Summer Coats

Greatly Reduced

Coats of tweed and polo cloth, dressy and tailored styles; some with hats to match. Sizes for 4 to 14 years. Values to $5.95 for **$3.50** and **$4.50**

Misses' Better-Grade Summer Coats, including a group of Polo Coats. Sizes for 6 to 14 years. Regular to $7.95 for **$5.95**

—Children's Wear, 1st Floor

SPECIAL ROAST CHICKEN
Luncheon
40c
Today, 11:30 to 2:30
—Dining-Room, 3rd Floor

Garterless Girdles
For Summer
At Each **$1.00**

A new garment designed to wear with slacks, bathing suit, etc. They are of one-piece porous knit elastic, boneless, step-in style. Small, medium and large.

—Corsets, 1st Floor

"Tokalon"

Tokalon Face Creams and Powders have been in great demand in the Old Country. We have now a full stock at popular prices.

Tokalon Face Powder, large size ..... **40¢**
Small size ..... **25¢**
Tokalon Rose Skinfood, large ..... **50¢**
Small ..... **35¢**
(The night cream containing Biocel)
Tokalon White Skinfood, large ..... **40¢**
Small ..... **30¢**
(The day cream)
Tokalon Vanishing Cream ..... **25¢**

—Toiletries, Main Floor

Hardware Bargains

Today

10-Quart Preserving Kettles, of two-ply pearl enamel. Regular $1.15 for ..... **83¢**

10-Quart Preserving Kettles, of one-ply, grey enamel. Regular $1.00 for ..... **68¢**

10-Quart Preserving Kettles, of two-ply green enamel. Regular $1.50 for **$1.08**

No. 90 Tin Wash Boilers with copper bottom. Each **$1.98**

Victor Flour Sifters. Large size. Each ..... **29¢**

Roll-Top Bread Tins. Ivory, blue or green. Each **$1.29**

Bread Boxes with hinged lids. Ivory, blue or green. Each ..... **87¢**

Four-Piece Kitchen Sets. Ivory, blue or green. A set ..... **87¢**

—Hardware, Lower Main Floor

In the Book Dept.
Nelson's Classics
Each, 39c

Books that have stood the test of time; peerless gems of imaginative writing—that everyone should read and know, to have an all-round acquaintance with English literature. Clearly printed and bound in cloth. Unabridged. Too large a list of titles to print.

—Books, Lower Main Floor

Clearance of All Our Summer Millinery

At Further Reductions

120 Hats in up-to-date Summer styles, including straws, crepes, silks, piques, etc. All regular stock hats. Regular values from $3.95 to $8.95 for **$1.98**

—Millinery, 1st Floor

Women's Fine Hosiery

Special Today at **49c**

Extra Fine Lisle Hose, very durable and of smart dull appearance. Ideal for sports or holiday wear. Summer shades and white. A pair ..... **49¢**

Celanese Silk Hose, very wear-resisting, in dull finish. Neat fitting and in all popular shades. Priced at, a pair ..... **49¢**

Ankle Socks of silk and silk and lisle. Plain and mesh effects. Pastel shades, beige and white. A pair ..... **29¢** and ..... **39¢**

—Hosiery, Main Floor

Women's Wear On the Bargain Highway

Women's Summer Dresses of Celanese. Smart styles in a variety of pastel shades. Sizes 14 to 20. Each, **$2.50**

Women's Summer Dresses of a fine grade silk crepe. Smart styles. Sizes 14 to 20 ..... **$3.98**

Women's House Dresses in attractive printed materials. Neat styles. Sizes 14 to 20. Very special, each ..... **69¢**

Rayon Vest and Bloomer Sets. All shades. Small, medium and large. A set ..... **75¢**

Women's Rayon Slips. White and colors. Small, medium and large. Each ..... **89¢**

Colored Stripe Turkish Towels. 3 for **$1.00**

Pillows in sizes 16 and 23 inches ..... **47¢**

—Bargain Highway

Bargain Highway Footwear

90 pairs of Women's Shoes, in black and brown leathers, smart styles; and Sports Oxfords, in black and white and colors. Reduced to **$1.95**

Women's Summer Sandals with moulded sole and woven patterns. Beige or white. Cool, smart. A pair **$2.95**

Women's White Canvas Strap Sandals with leather soles. A pair **$1.95**

Men's Sports Oxfords with leather or rubber soles. Eight styles. A pair **$2.95**

Another 120 pairs of Men's Camper Oxfords. The best of all shoes for all-round Summer use. Cool, flexible and long wearing. A pair **$1.95**

Boys' Sports Oxfords. Smart two-color styles. Crepe and rubber soles. Regular $2.95 for **$1.95**

—Shoes, Bargain Highway

Men's Wear on the Bargain Highway

500 Rayon Silk Polo Shirts, with collar and long sleeves. Blue, sand, green, white. Sizes 34, 36 and 38. Regular 98c each for ..... **49¢**

800 Rayon Shirts and Shorts. Blue, peach, pink and white. Shirts 32 to 44. Shorts 30 to 38. Garment, **35¢**

300 Rayon Polo Shirts for boys. Sizes for 6 to 16 years. Shades blue, sand, green and white. Each ..... **35¢**

Broadcloth Shorts in stripe patterns with partial elastic waistband. Sizes 30 to 42. A pair ..... **39¢**

White Balbriggan Combinations with rayon stripe. Buttonless athletic style. Sizes 34 to 44. A suit ..... **79¢**

Fleece-Lined Polo Shirts with collar and pocket, zipper fastener. Maroon and green. Sizes 34 to 42 ..... **98¢**

Cotton Work Shirts with collar and pocket. Blue, khaki and navy. Sizes 15 to 17. Each ..... **49¢**

Sleeveless Pullover Sweaters with V neck. Blue, green, grey; allover patterns. Sizes 36 to 44 ..... **69¢**

—Bargain Highway, Lower Main Floor

Men's and Young Men's Two-Pant Suits

A Choice of Two Pairs of Longs, or One Pair of Plus-Fours and One Pair of Longs. An Unusual Bargain Each **$14.50**

The Suits are of a reliable grade wool tweed and tailored in the latest styles. There are checks, greys and attractive fancy weaves.

One of the most appealing values we have offered for a long time.

—Men's Clothing, Main Floor

Men's Broadcloth Shirts

Regular $1.95 for **$1.59**

Negligee Shirts of woven broadcloth, all "Sanforized" shrunk. They have "Perma-Stay" collar attached or two separate starched collars. A variety of striped patterns. Fit and finish guaranteed. All sizes.

Men's Sport Outing Shirts with collar attached. Plain shades or striped patterns. All sizes. Each **$1.00**

—Men's Furnishings, Main Floor

Men's Ties

Several Good Values

Wide-End Silk Ties, wool cashmere lined. High grade. Choice patterns. Each, **50¢** and **$1.00**

French Hand-Painted Ties and Handkerchief to match. Beautiful art shades. A set **$1.95**

—Men's Furnishings, Main Floor

Men's Summer Underwear

Watson's Cream Elastic Rib Combinations. Short sleeves and long legs. Regular $1.25 for ..... **95¢**

Balbriggan Shirts and Drawers. A garment ..... **45¢** and **75¢**

Combinations in various styles. ..... **85¢** and **$1.35**

—Men's Furnishings, Main Floor

Men's Pullover Sweaters

Regular $1.95 for **$1.49**

Fancy Stitch V-Neck Sweaters with contrasting trim. All sizes.

—Men's Furnishings, Main Floor

Men's Summer-Weight
Fur-Felt Hats
$2.95

Light, Cool Hats in new styles for Summer. Pliable, soft and comfortable. Shape themselves to your head. Youthful styles. Light grey, fawn and medium brown.

—Hats, Main Floor

Spencer's Reliable Paints

Spencer's Cottage Paint, for interior and exterior uses.
Gallon **$2.90**
Half Gallon **$1.60**
Quart ..... **95¢**
Pint ..... **60¢**
Half Pint ..... **35¢**
Spencer's Cottage Shingle Stain. All regular colors.
Per gallon **$1.45**
5 Gallons **$6.75**
Greens, gallon **$1.65**
5 Gallons **$7.75**
Spencer's Outside Porch Paint, dark grey.
Quart ..... **95¢**
Spencer's Interior Flat Paint, for rough and smooth plaster, woodwork or wallboard. White or ivory. A quart ..... **98¢**
Spencer's Interior Clear Varnish, quick dry.
Half Gallon **$1.40**
Quarts ..... **80¢**
Pints ..... **50¢**
Spencer's Pure Kalsomine. All colors. A 5-lb. package ..... **50¢**

—Paints, Lower Main Floor

Buy Socks Now

It Means a Saving

All-Wool and Silk and Wool Socks. Fancy patterns and two-tone shades in great variety. All sizes. **50¢, 75¢** and **$1.00**

Cotton and Lisle Socks with reinforced heel and toe. Various patterns. All sizes ..... **35¢**

Cotton Socks with fancy designs, reinforced heels and toes. Assorted colors. All sizes. 3 pairs for ..... **50¢**

—Men's Furnishings, Main Floor

Tooke "Restwell" Pyjamas

Regular $2.50 for **$1.95**

These are of a high-grade flannelette, kite front or collared style. Neat fitting. All sizes.

—Men's Furnishings, Main Floor

Clearance Prices in the Staple Dept.

Sheets and Pillow Cases. Oddments—all sizes. Slightly soiled.
HALF PRICE

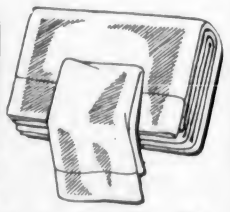

Cotton-Filled Comforters with dark coverings. Special, each **$1.00**

Feather-Filled Bed Pillows, covered with fancy art ticking. Each ..... **98¢**

Cushions for camp or veranda use. Each, **20¢, 25¢** and ..... **49¢**

Tan Wool Blankets with unfinished edges. Sizes about 60 x 80 inches. Each **$1.69**

Odd Remnants of Table Oilcloth, white or colors. Useful lengths for camp use. Priced to clear. Each, **5¢** to ..... **15¢**

—Staple Dept., Main Floor

Snaps in the Linen Section

Natural Colored Luncheon Cloths, with colored borders. 36 x 36 inches. Each ..... **35¢**
54 x 54 inches. Each ..... **79¢**

Remnants of Fine Quality Bleached Linen, 72 inches wide. A yard **$1.00**

Oyster Linen. Useful for cloths, etc. 36 inches wide. Regular, a yard, 59c for ..... **39¢**

Japanese Crepe Cloths, fancy colors on sand ground. 45 x 45 inches. Each ..... **75¢**
54 x 54 inches. Each ..... **95¢** 60 x 60 inches. Each **$1.25**

Napkins to match. A dozen ..... **60¢**

Roller Towels of linen crash or striped terry toweling. Each ..... **50¢**

Pure Linen Typed Glass Towels. Each ..... **20¢**

—Linens, Main Floor

IN THE STATIONERY

English Compendiums, containing notepaper and envelopes. Make a useful little gift and most handy for the traveler. Front, each ..... **25¢** to ..... **98¢**

Sand Pails. Large size ..... **15¢**
Small size ..... **10¢**

Sailing Boats, neat models. Each ..... **49¢**

—Stationery, Lower Main Floor

DAVID SPENCER LIMITED

Store Hours: 9 A.M. to 6 P.M.; Wednesday, 1 P.M.; Saturday, 6 P.M.—Phone: Empire 4141